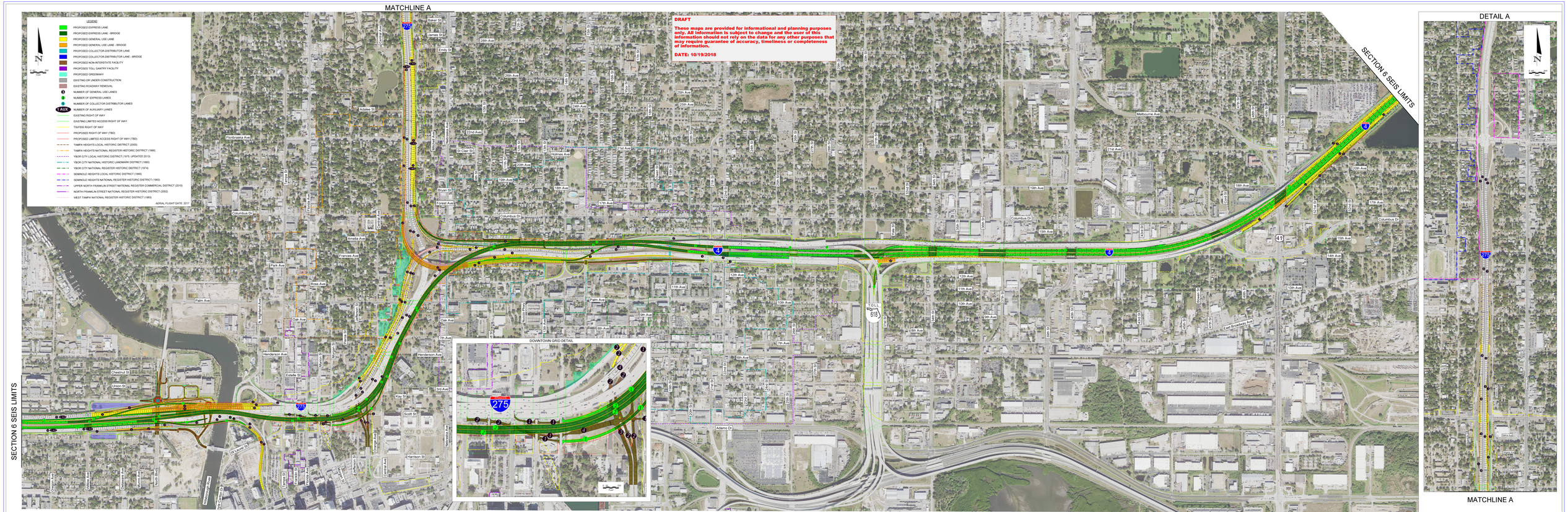

OPTION C: EXISTING INTERCHANGE WITH ELEVATED EXPRESS LANES SOUTH OPTION