

SHARED USE PATH AND TRAIL NETWORK







The retaining wall along Elmore Avenue, south of Robles Street, is planned to be a Brick X pattern.

Based on community feedback, the FDOT plans to stain the existing shell pattern of the retaining wall brick red, and install a brick knee wall along Elmore Avenue, from Floribraska Avenue to Robles Street.



Landscaping to be completed along Elmore Avenue

← Floribraska Avenue to Robles Street →
Add brick knee wall and stain existing shell pattern wall brick red

← Robles Street to Columbus Drive →
Reconstruct wall with Brick X pattern

Locations of Underpass Improvements

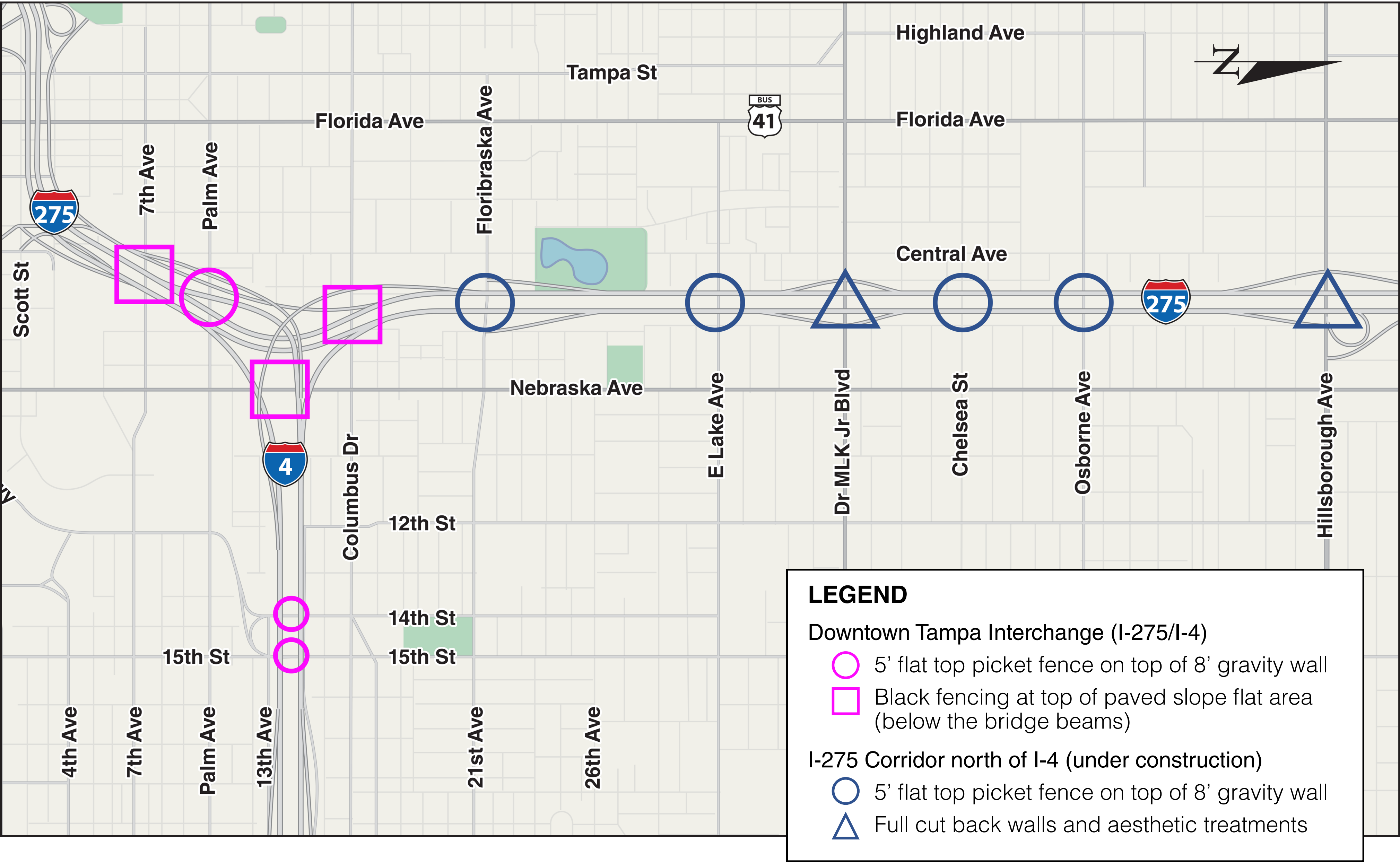

Underpass Improvement Features

- Wide sidewalks
- Specialty fencing
- Enhanced underdeck LED lighting for roadway and sidewalks
- Stained exterior bridge beams
- Stained underdeck piers

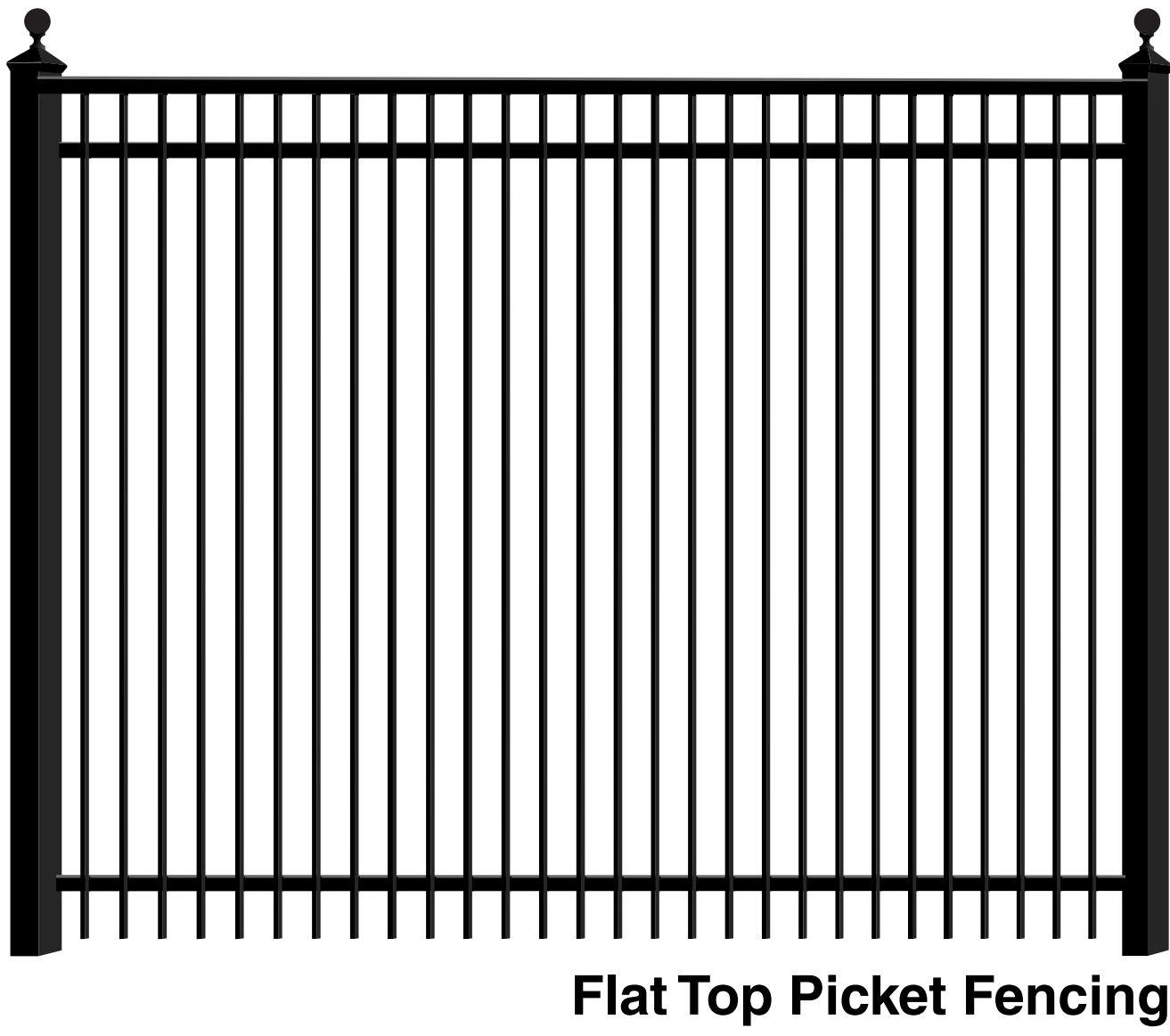
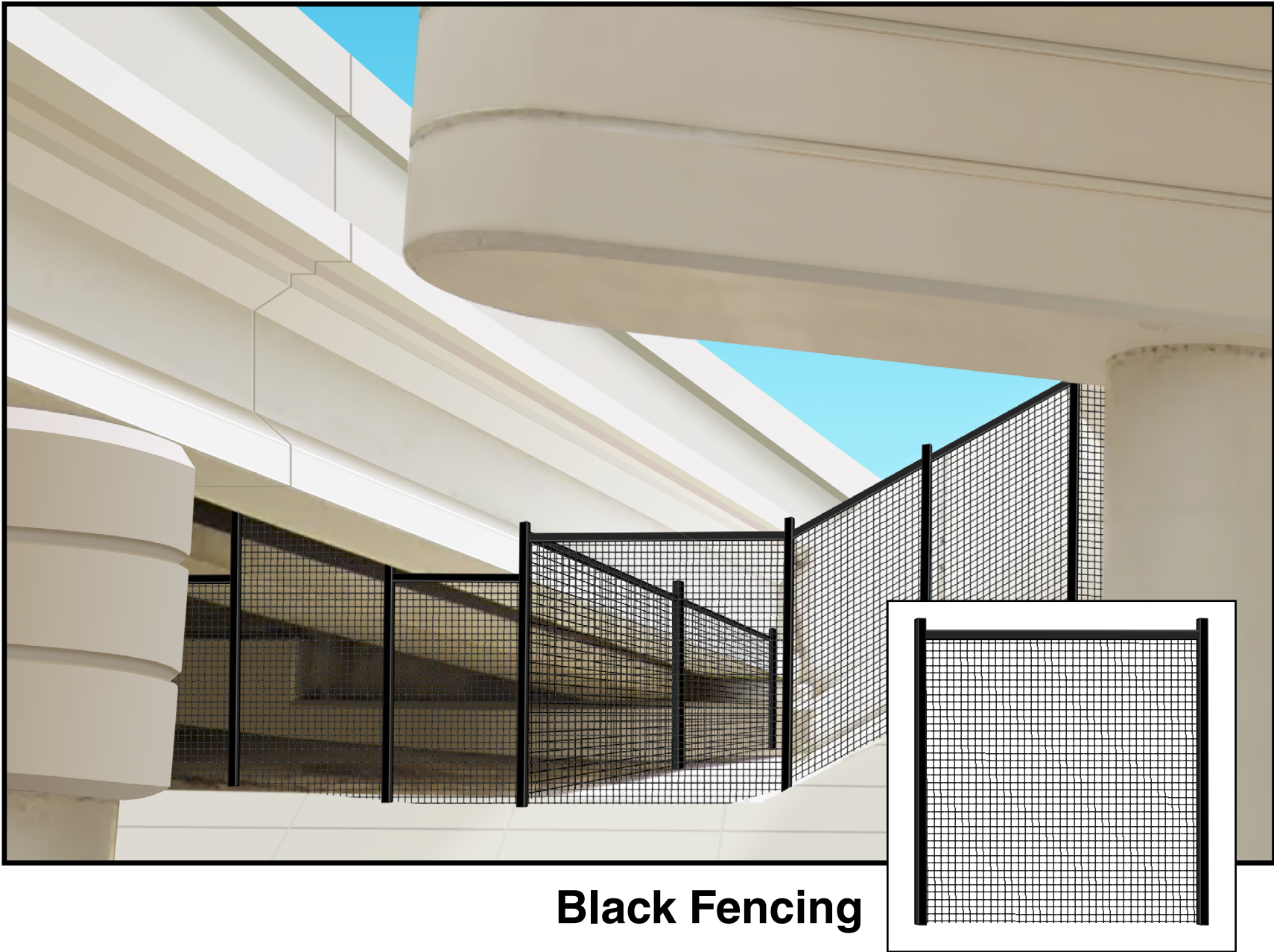



Palm Avenue - brick facing on gravity walls



14th Street



15th Street

**Black fencing at top of paved slope flat area at
Columbus Drive, 7th Avenue, and Nebraska Avenue**



Existing underpass flat area



Columbus Drive

- New LED underdeck lighting at underpasses
- Bridge beam lights upgraded to LED lighting
- Ybor Five-globe lights replaced at:
 - South side of I-4 at the 14th Street and 13th Avenue intersection
 - South side of I-4 at the 15th Street and 13th Avenue intersection
 - Along the sidewalk around the semi-circular pond between 14th and 15th Streets
- New Ybor Five-globe lights along the south side of I-4 at Nebraska Avenue, 14th Street, and 15th Street
- Solar lights to be added to existing Tampa Heights Greenway and shared-use path constructed with the DTI project



FDOT has identified locations that can be activated as community spaces. These spaces will be maintained by the City of Tampa.

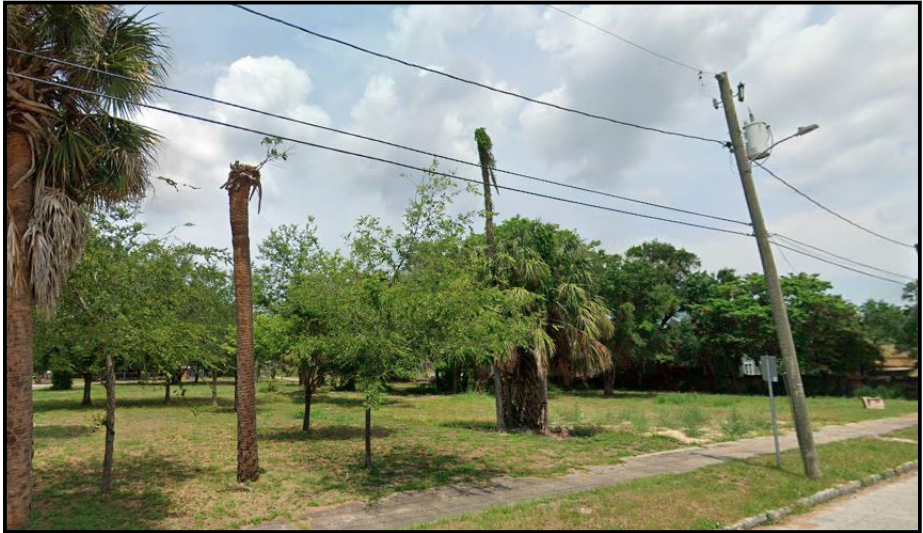

1. Tampa Heights



2. V.M. Ybor



3. Ybor City

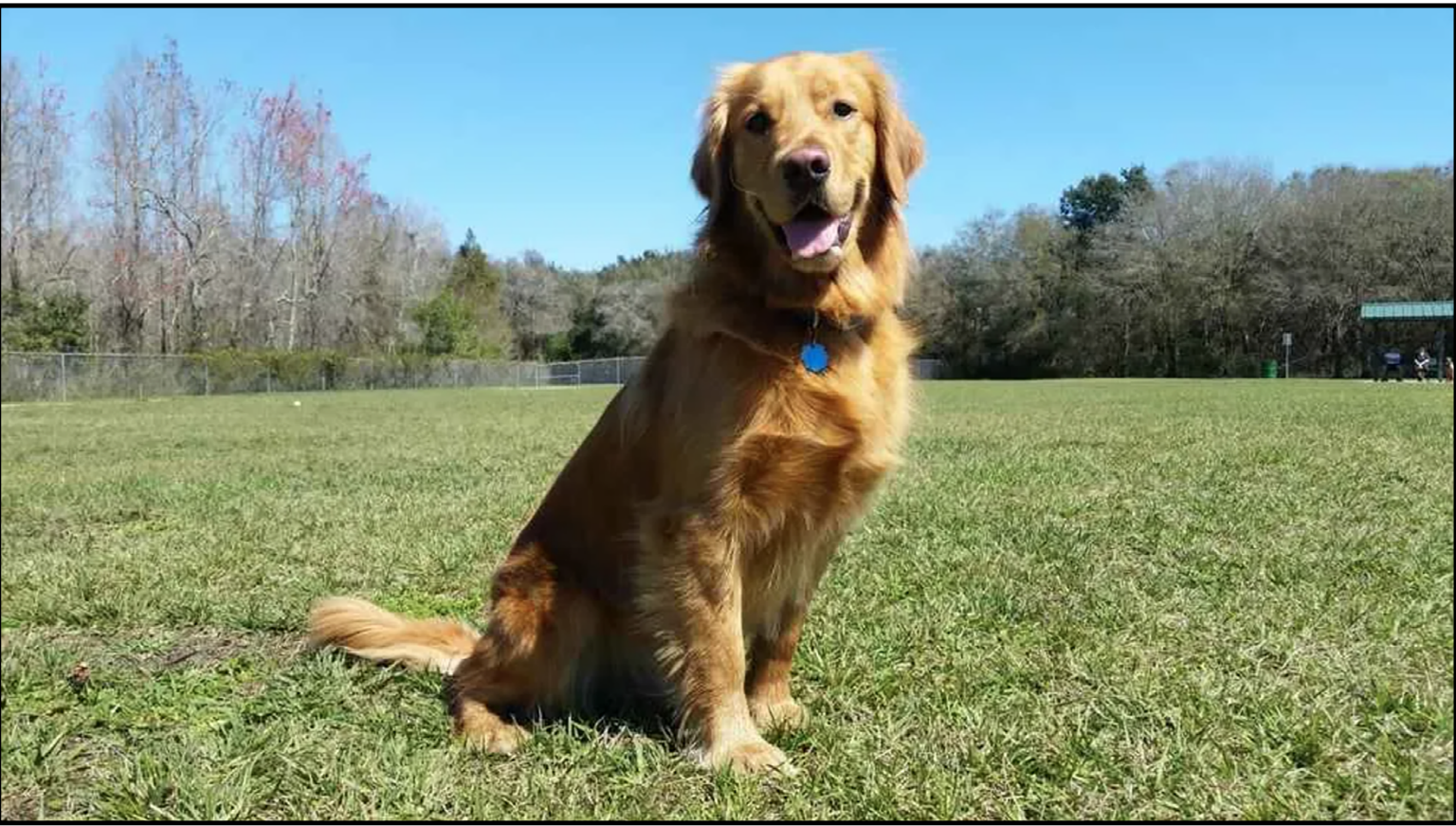

Previous outreach identified dog parks as the preferred use at each community space location.



SHARE YOUR FEEDBACK!

FDOT is seeking additional feedback regarding another feature for each of the three locations.

Scan the QR code or fill out a comment form.



Additional Feature Options



Preliminary construction activities to begin in Spring 2023, with significant work starting Summer 2023



Construction activities are taking place during the daytime and nighttime hours



Occasionally, interstate ramps may close at night between 11 p.m. and 5 a.m. for overhead signage and underpass work



Work requiring lane closures will occur at night between 9 p.m. and 6:30 a.m.



Advanced warning signs and electronic message boards will assist motorists

Sign up to receive information about upcoming construction activities, lane closures, and detours



Downtown Tampa Interchange (I-275/I-4) Improvements Project



I-275 Capacity Improvements Project



Other FDOT Projects
FDOTTampaBay.com

