

Additional FDOT Projects

I-275 CAPACITY IMPROVEMENTS PROJECT

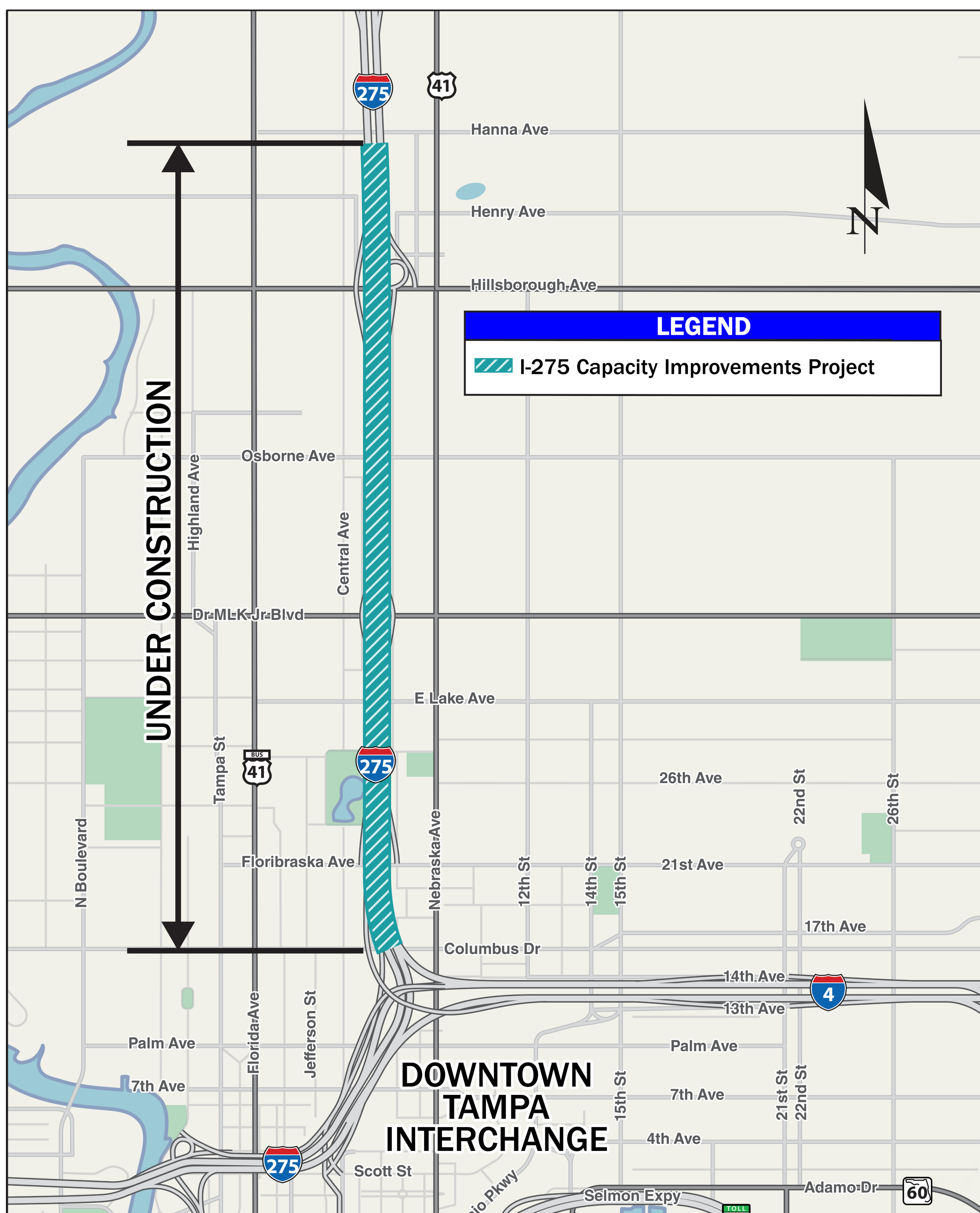

FPNs 431821-2-52-01, 443770-1-52-01

Project Overview

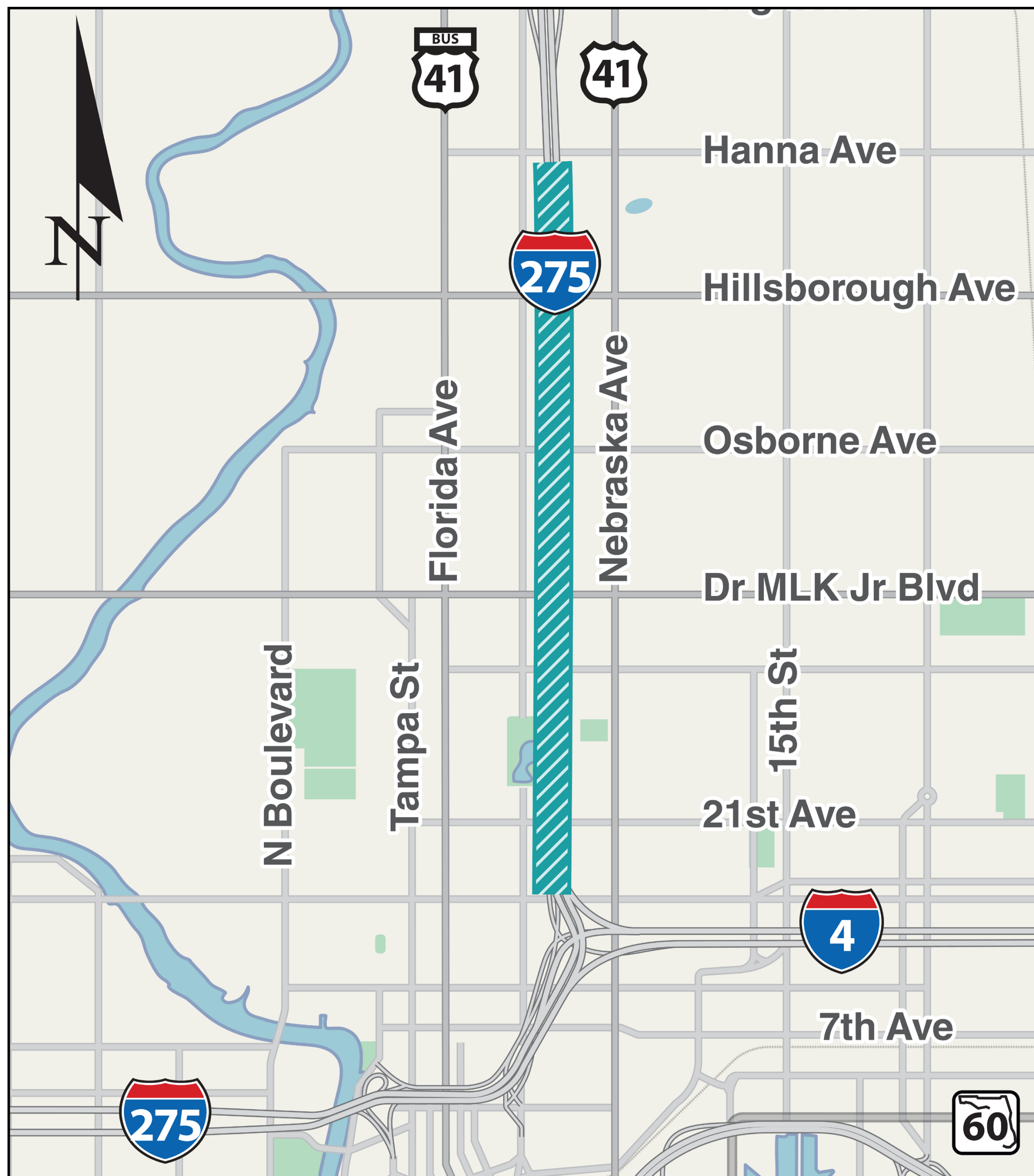

- Project is widening I-275 within the existing right-of-way and adding one additional general use lane in each direction
- Wide shoulders will accommodate transit
- Noise barriers along corridor, including at Robles Park
- Aesthetics, fencing, lighting, and signage
- Underpass improvements including wide sidewalks, aesthetic enhancements, underdeck lighting and tall gravity walls

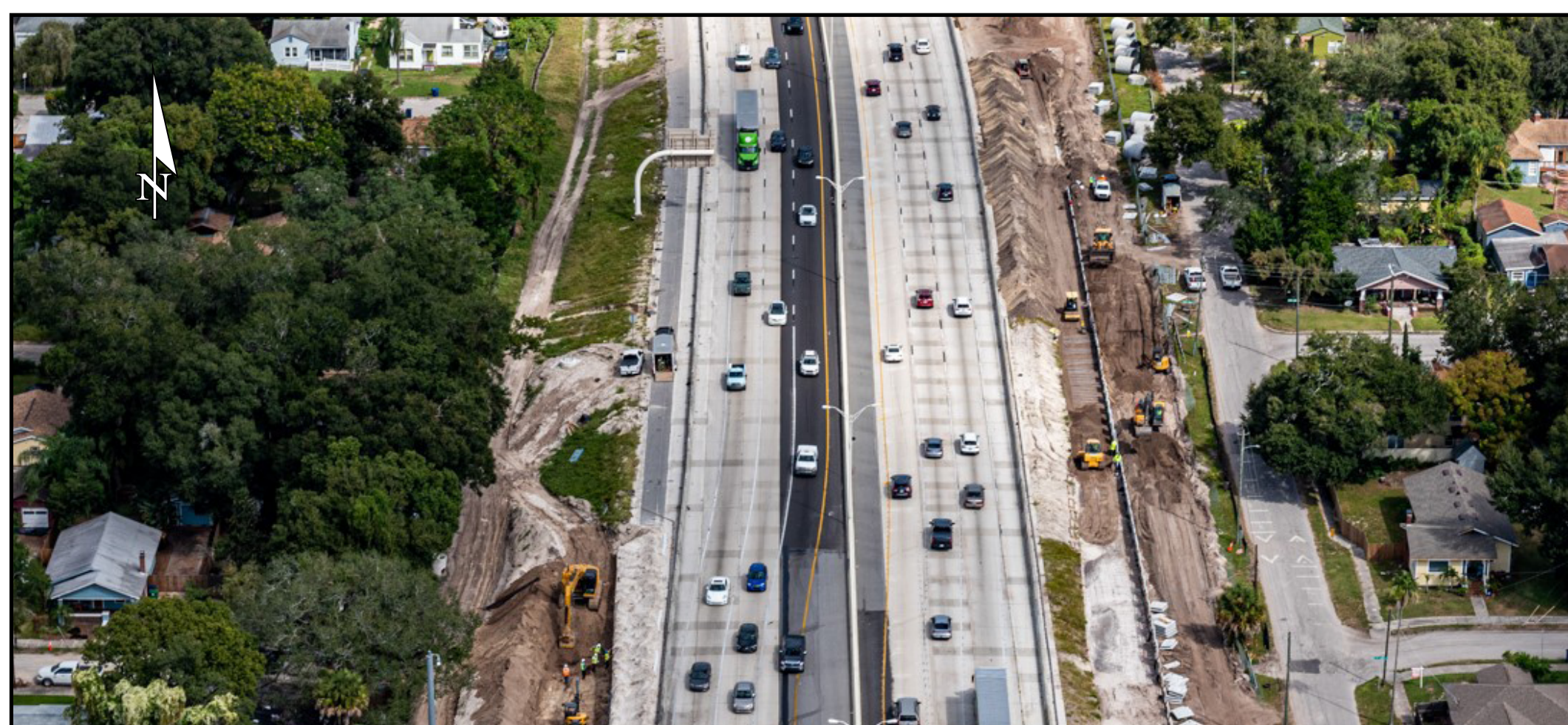

For More
Information

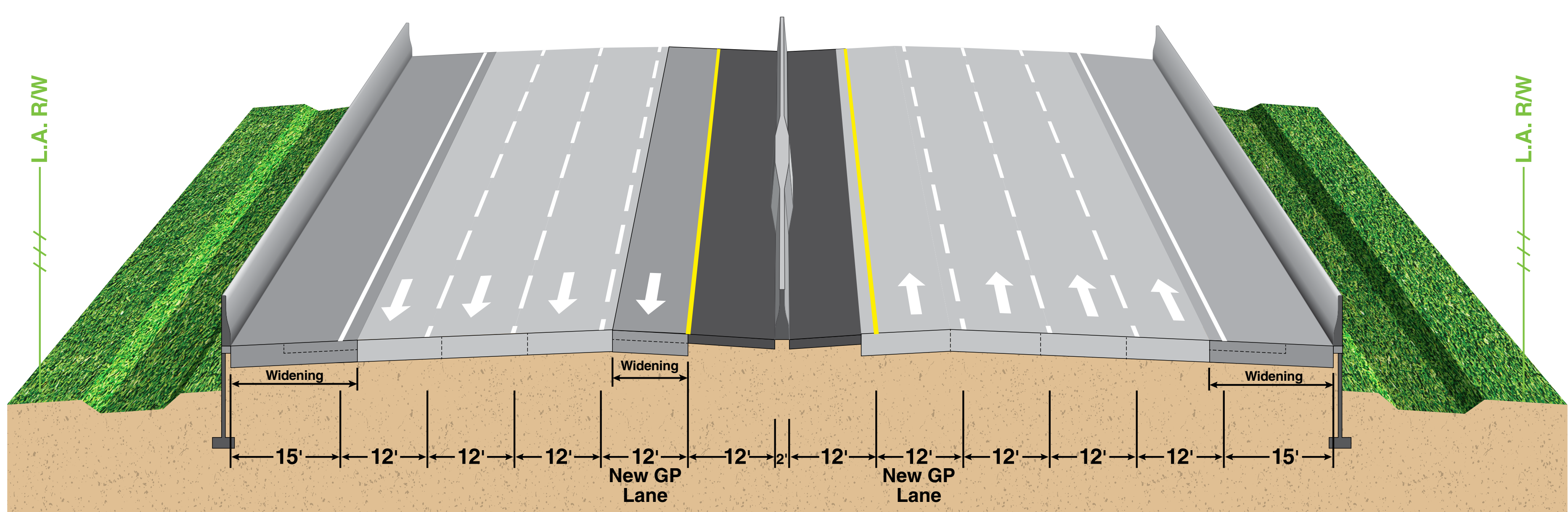

OSBORNE AVENUE

- Brick X pattern retaining walls along I-275 shoulder
- 5-foot flat top picket fencing on top of 8-foot gravity walls
- Widened concrete sidewalk
- City of Tampa to stamp concrete sidewalk and add public art on the face of the gravity wall



FLORIBRASKA AVENUE, LAKE AVENUE, AND CHELSEA STREET

- Shell/coral pattern retaining walls along I-275 shoulder
- 5-foot flat top picket fencing on top of 8-foot gravity walls
- Widened concrete sidewalk



HILLSBOROUGH AVENUE

- A full height retaining wall will replace the existing sloped pavement under the bridge
- Widened concrete sidewalk
- City of Tampa to stamp concrete sidewalk and add public art on the face of the full height retaining wall



DR. MARTIN LUTHER KING, JR. BOULEVARD

- A full height retaining wall will replace the existing sloped pavement under the bridge
- Widened concrete sidewalk



- FDOT will construct a 14-foot noise barrier along Robles Park
- Will be completed as part of current I-275 construction project
- Landscaping will be completed following construction

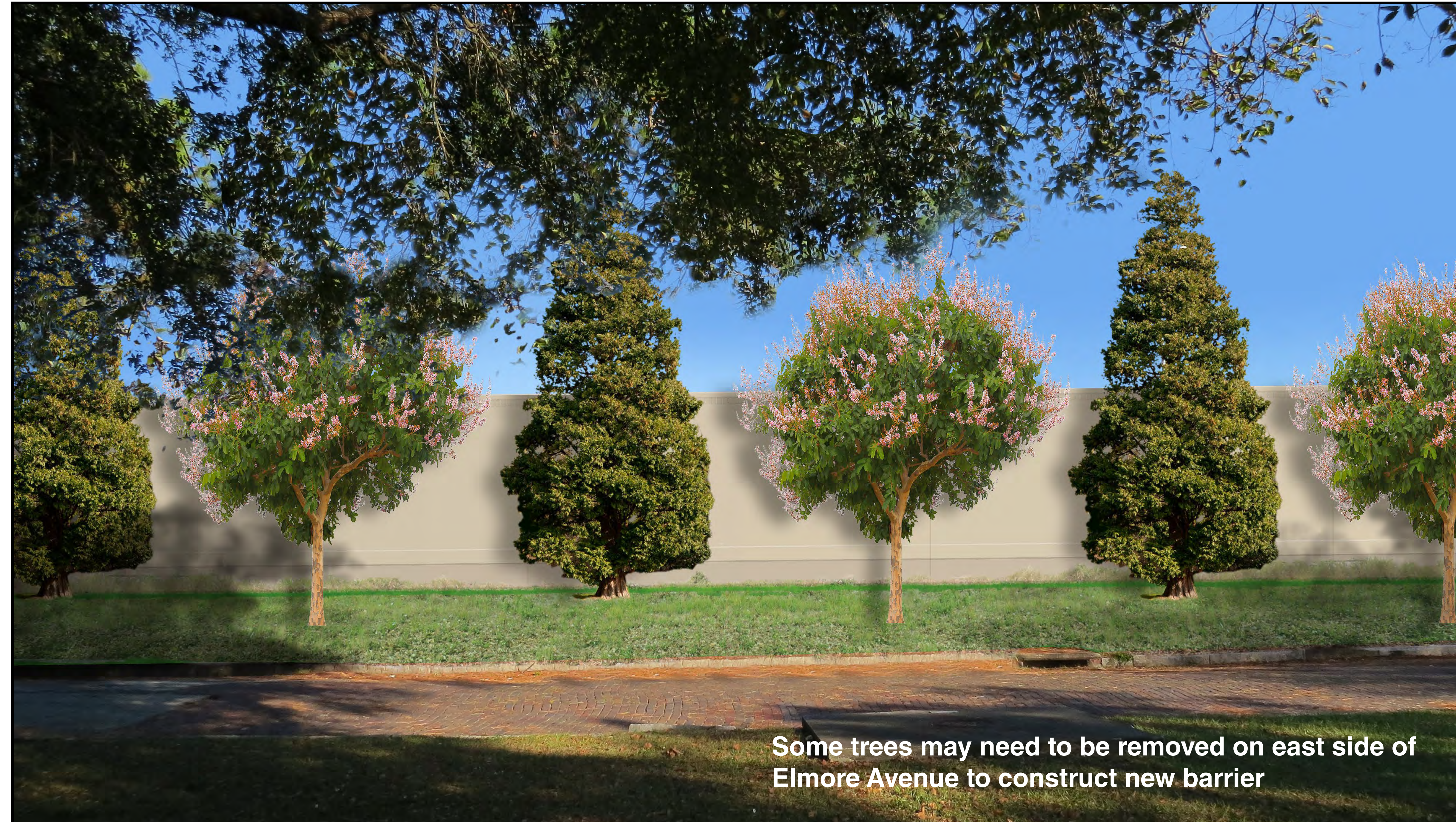

Some trees may need to be removed on east side of Elmore Avenue to construct new barrier

14-foot cast in place noise barriers on I-275 shoulder at Robles Park looking East

Tampa Street Proposed Improvements

Downtown Tampa
E. Tyler Street to E. Laurel Street
and E. 7th Avenue to E. Amelia Avenue

Interim Condition

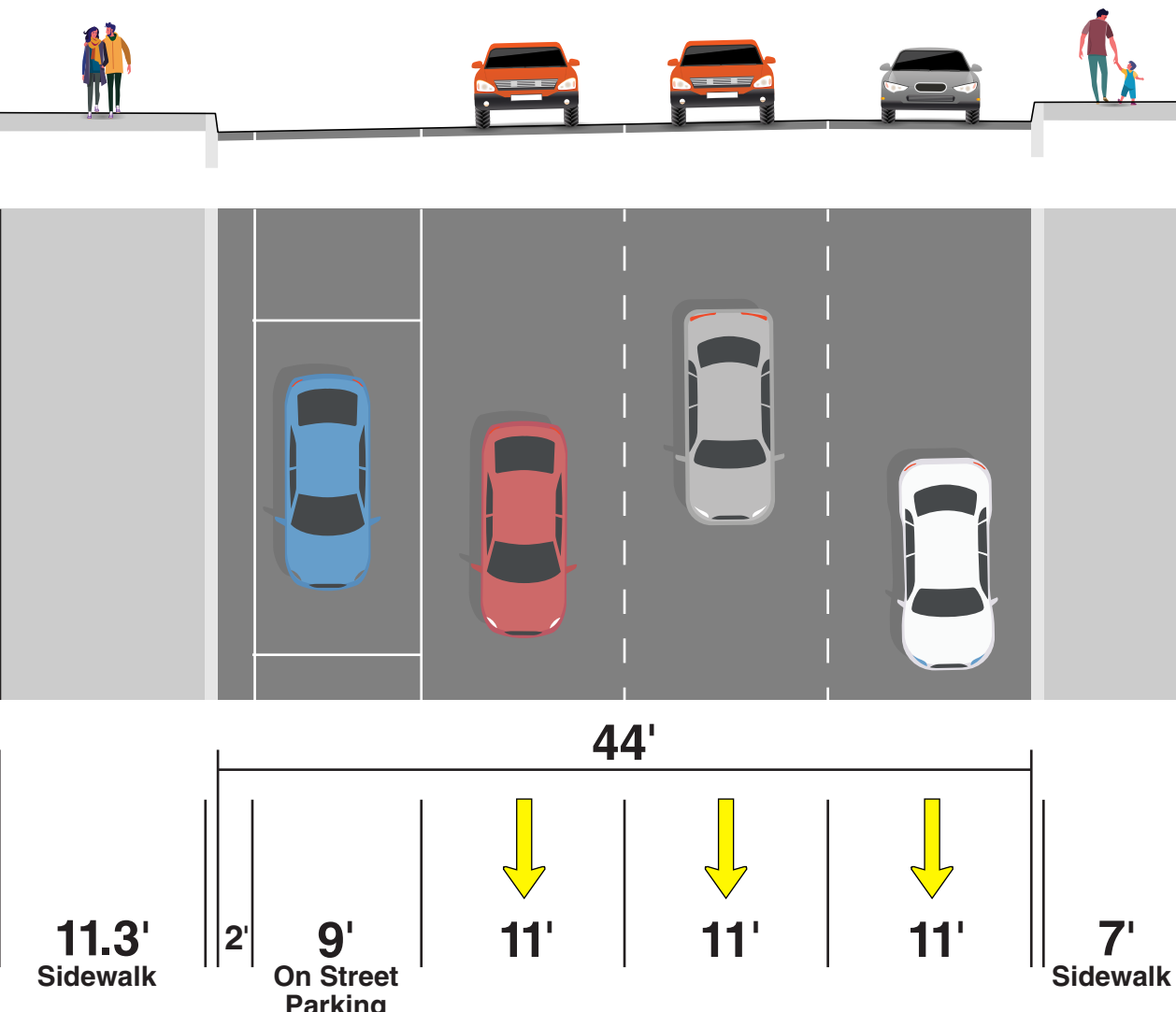

Final Condition

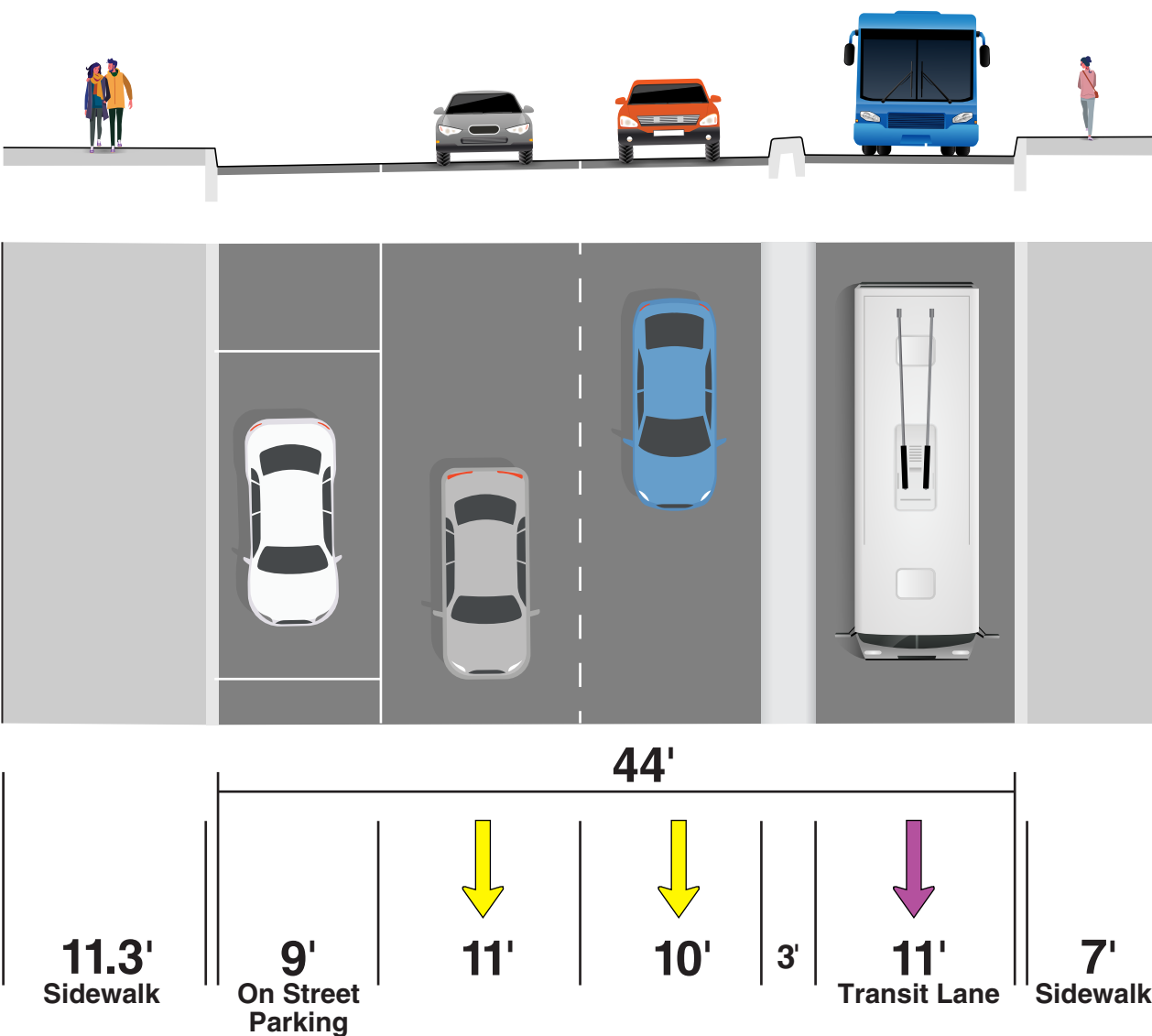

North of Downtown Tampa
E. Amelia Avenue to E. Floribrasca Avenue

Interim Condition

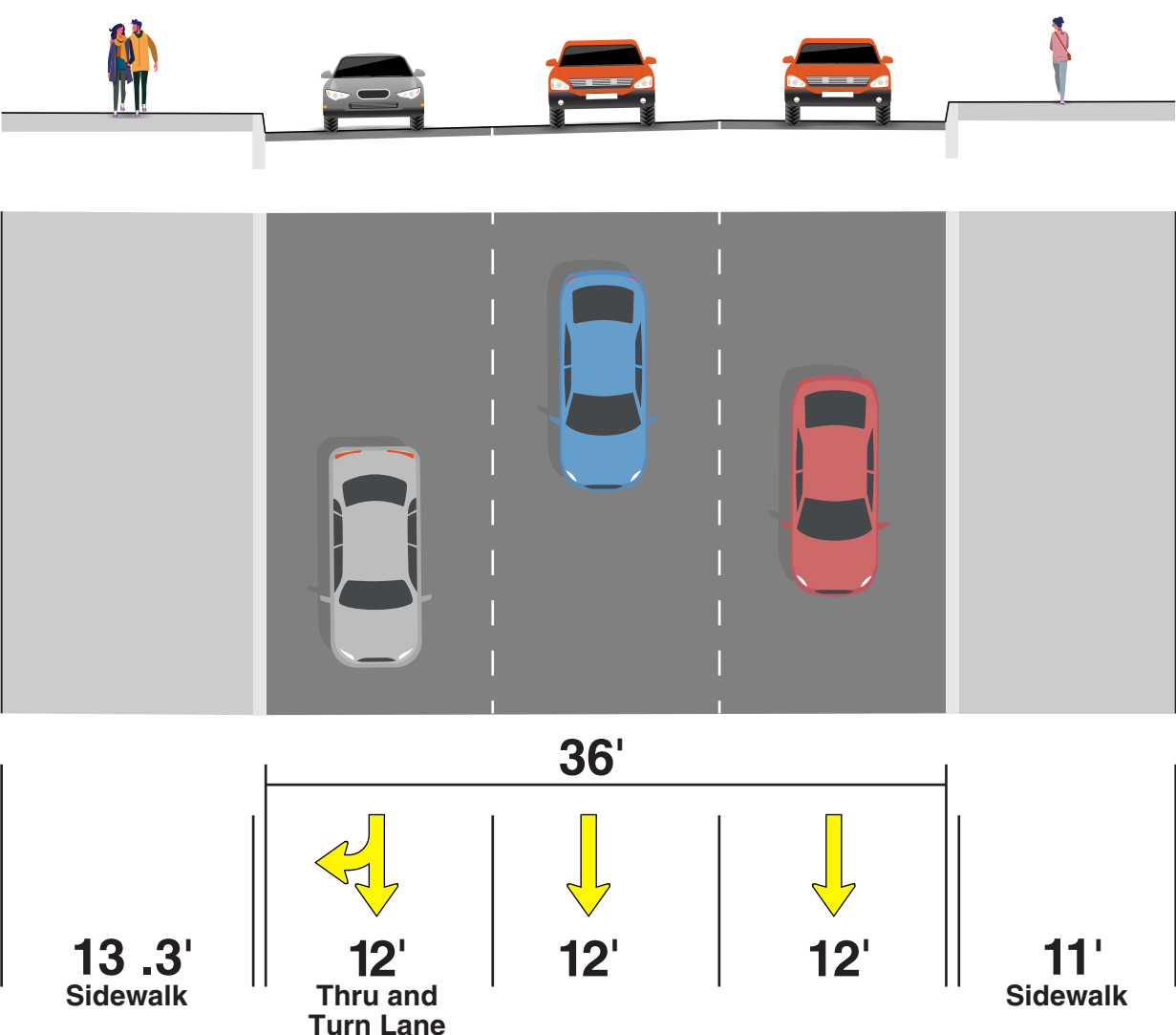

Final Condition

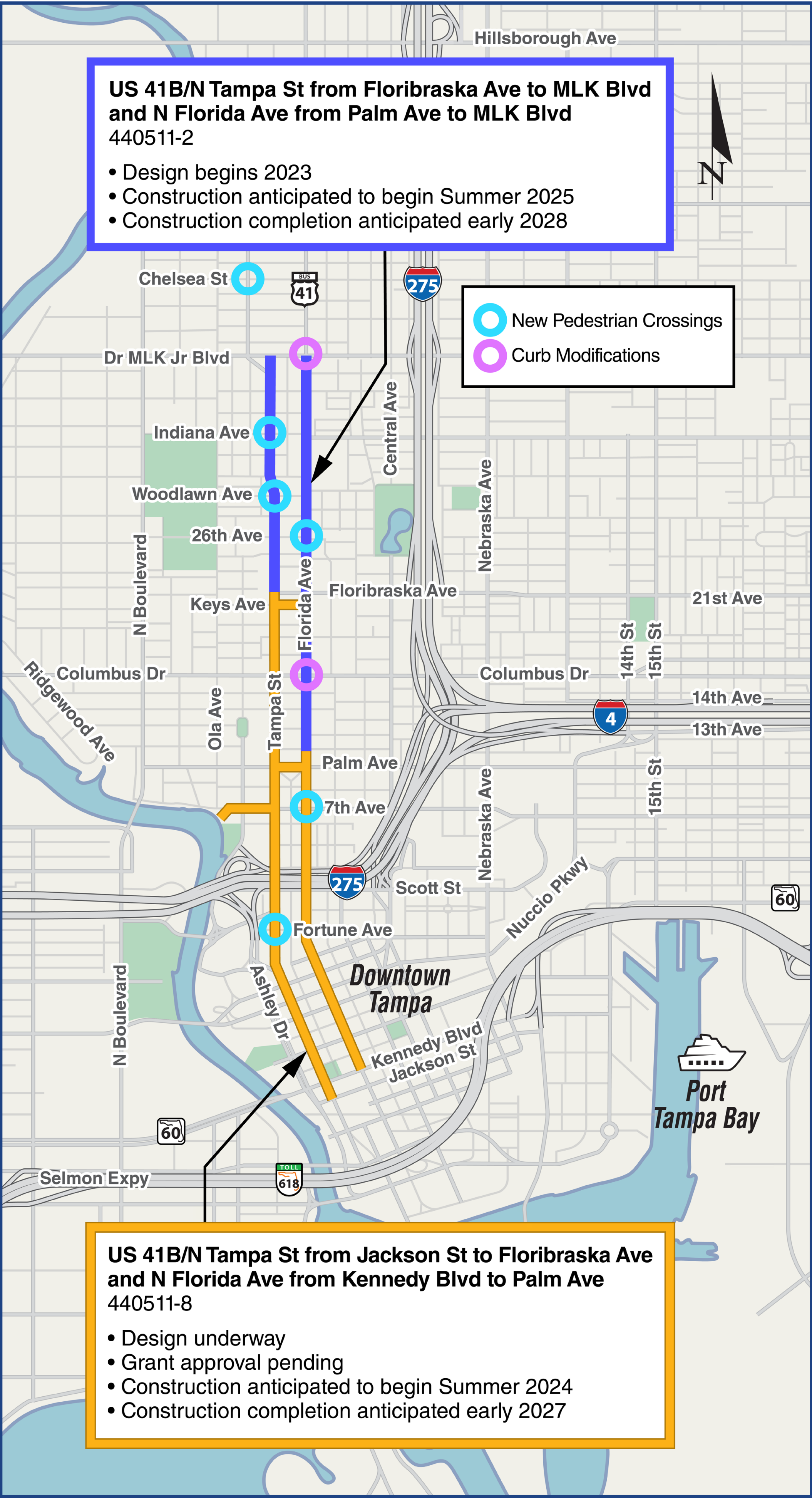
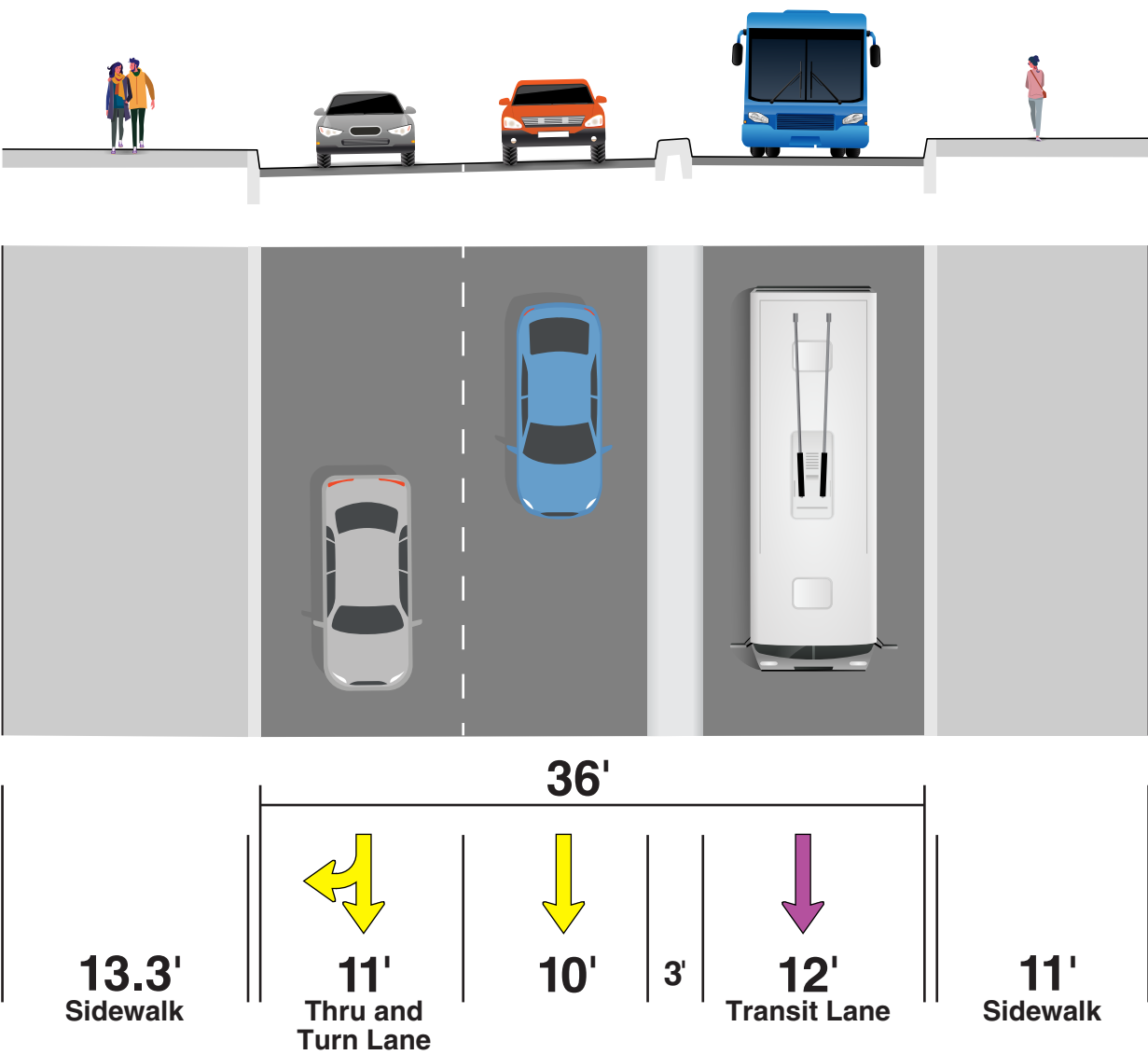

N. Florida Avenue Proposed Improvements

Interim Condition

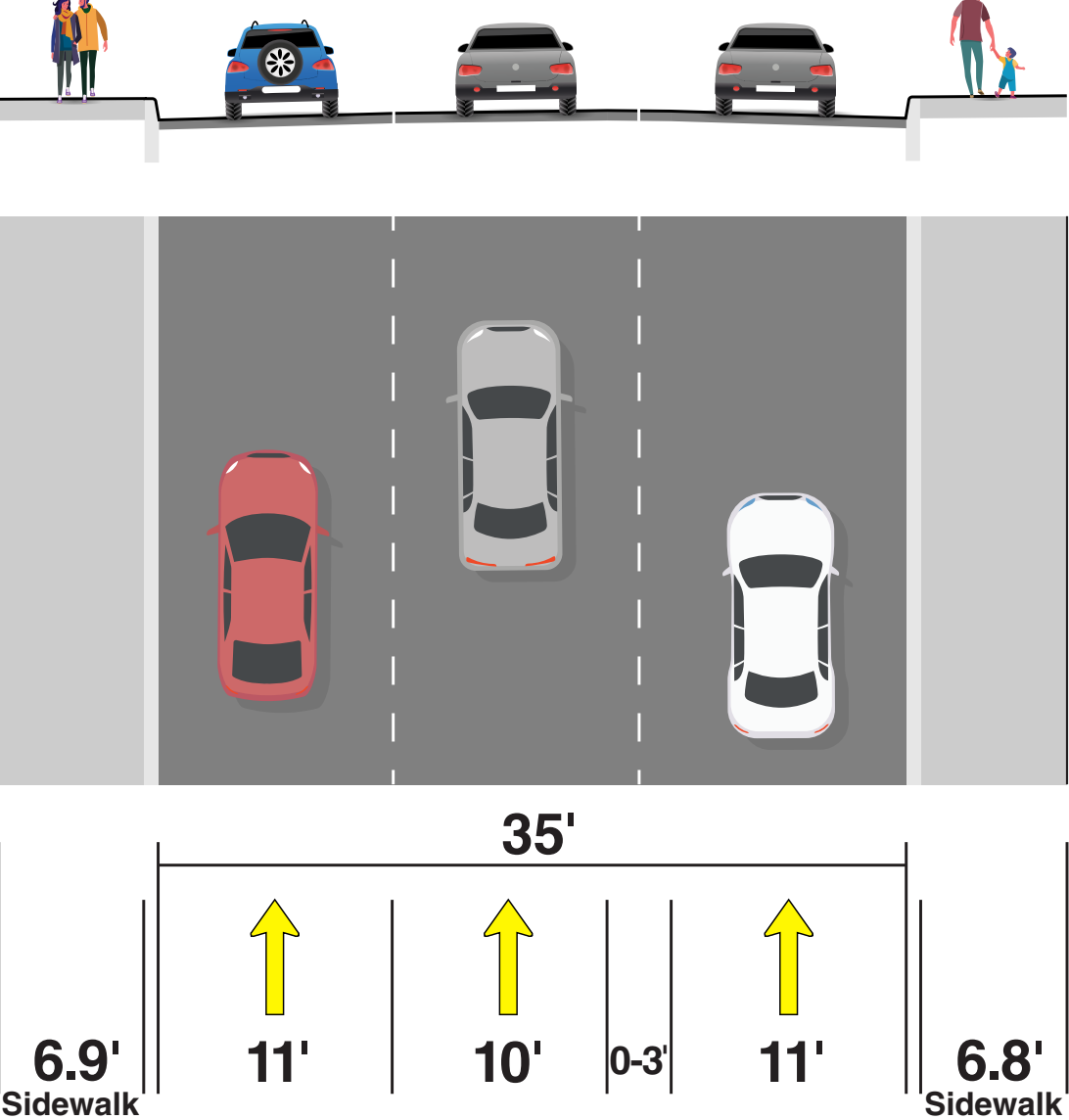

Final Condition

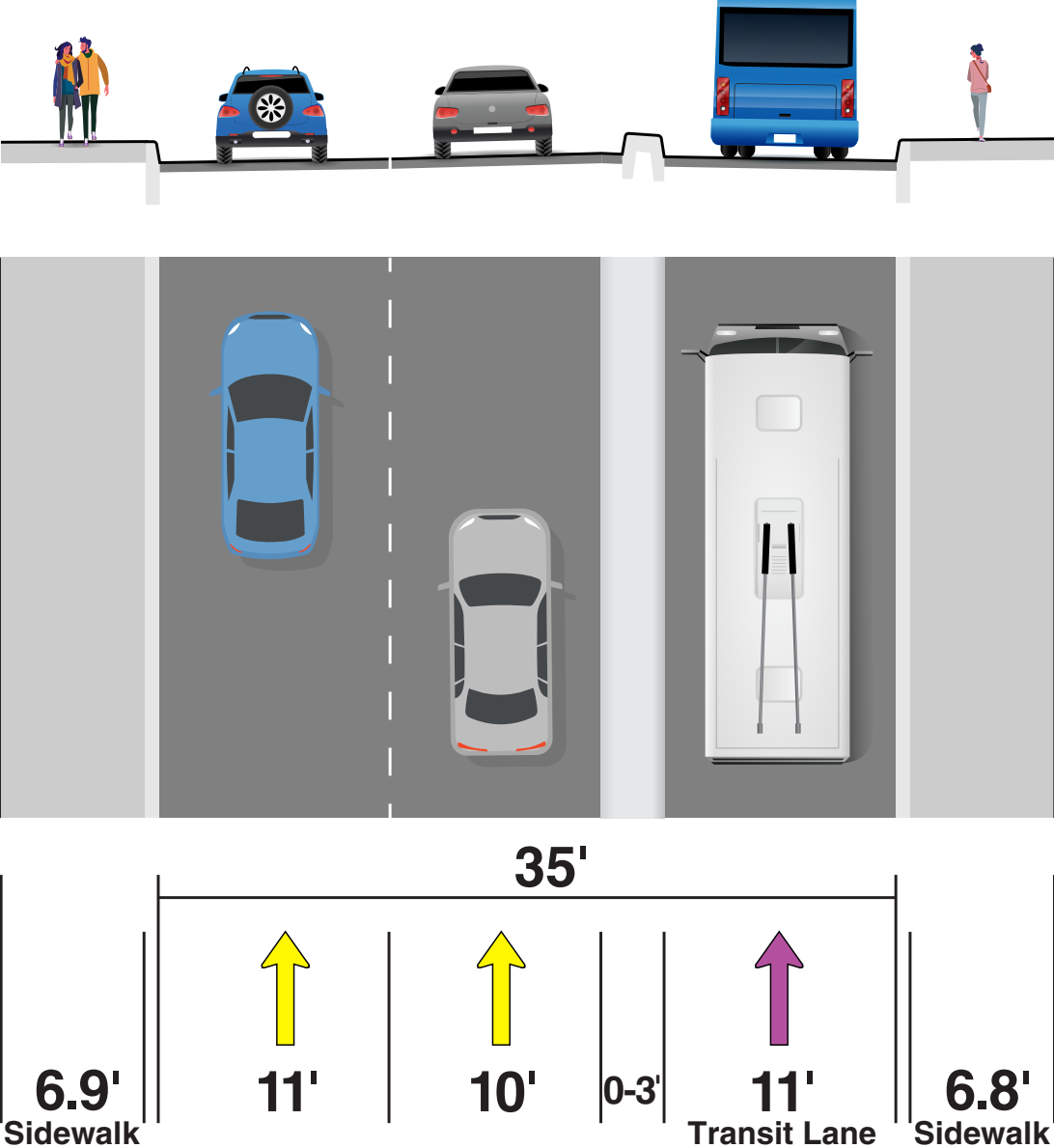

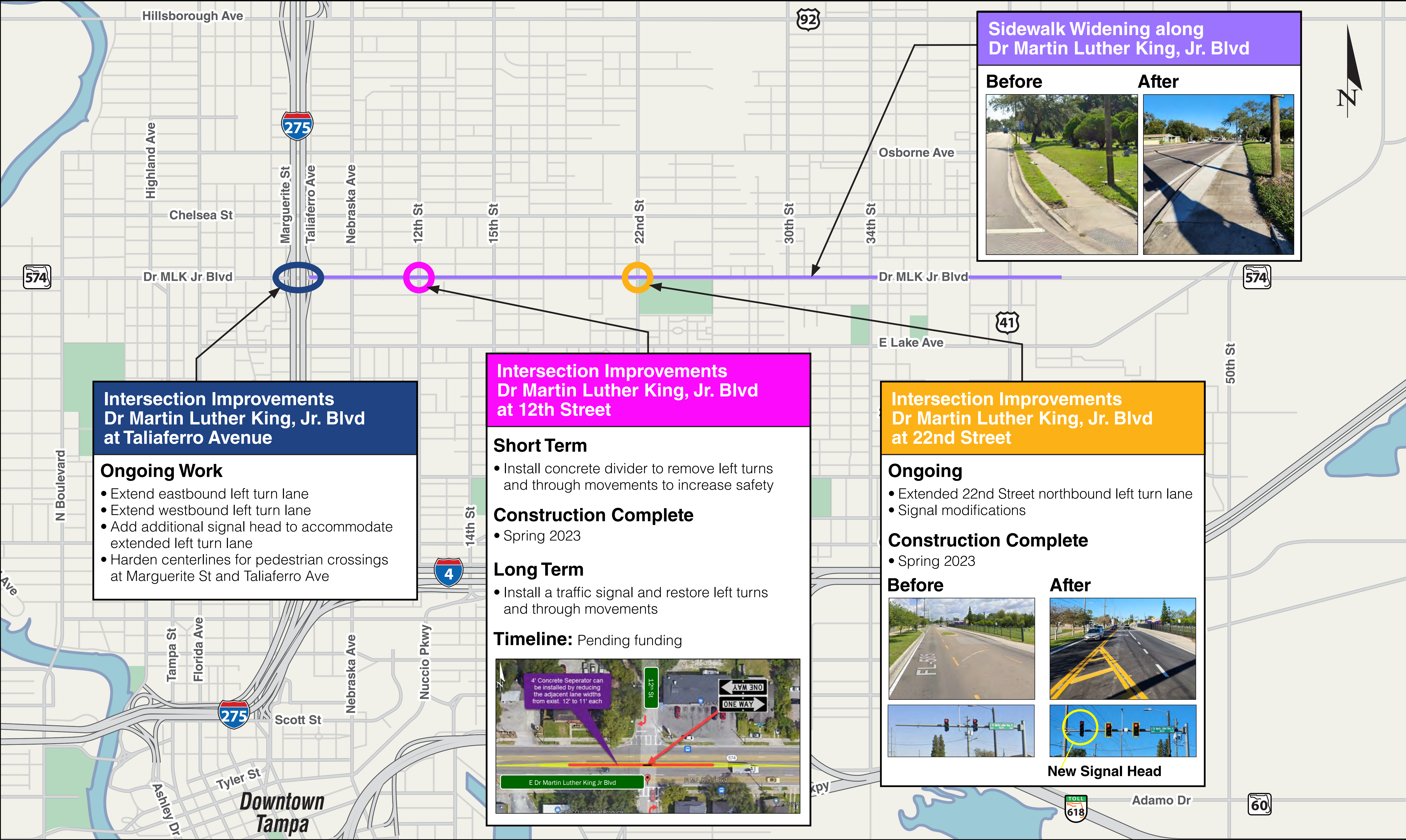

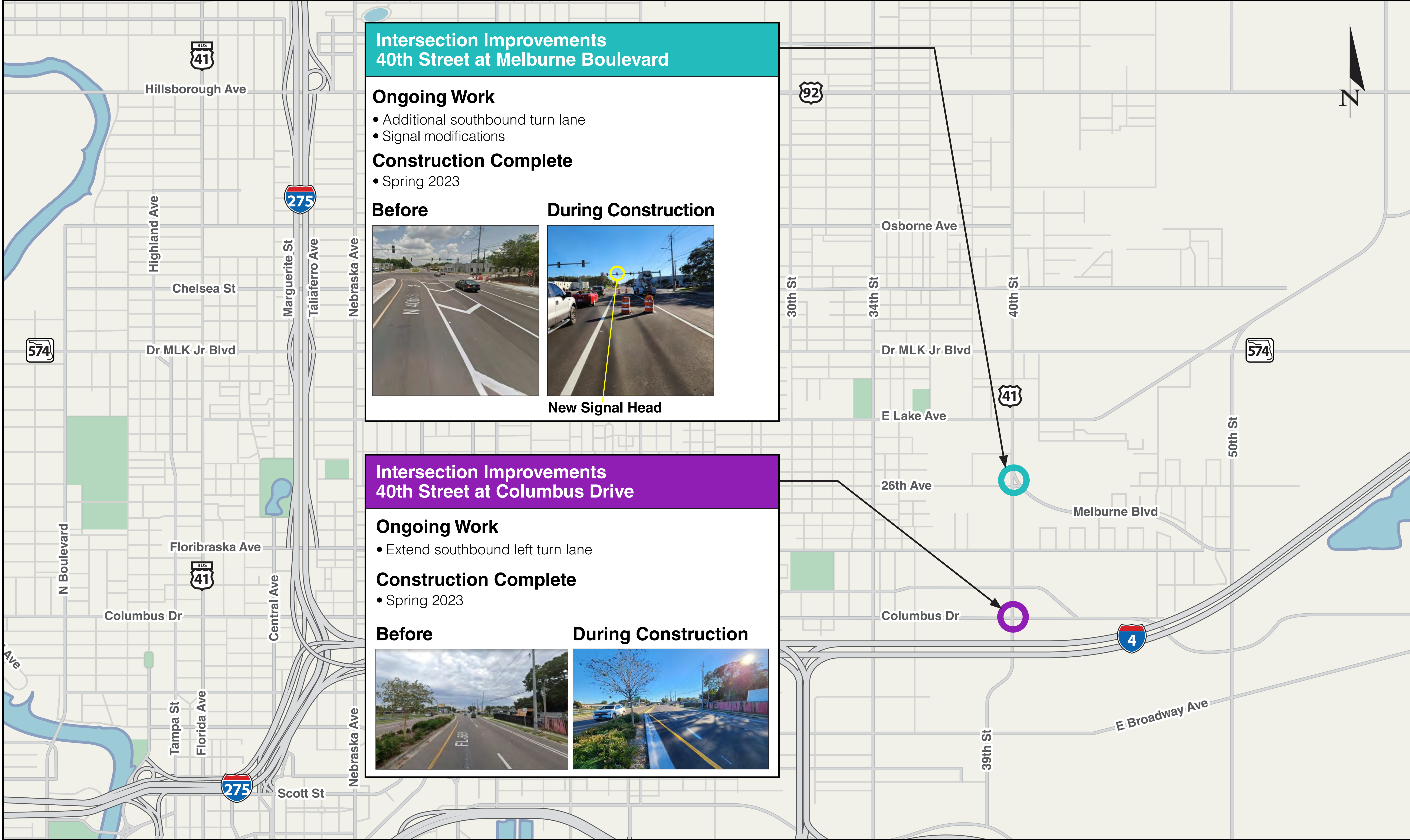

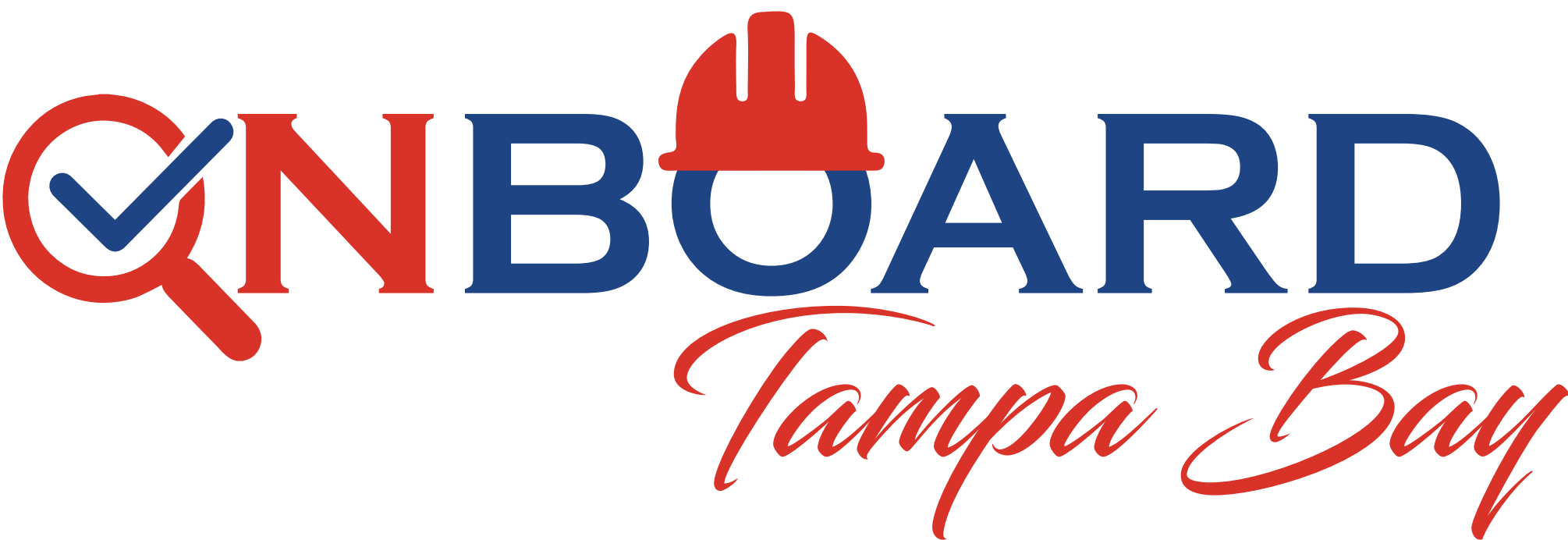

MISSION: To build a large, continuous pipeline of local labor to support upcoming roadway and bridge construction projects and promote economic opportunity throughout Tampa Bay.



*Collaboration and Partnerships are
Key to Connecting the Dots*

JOB SEEKERS

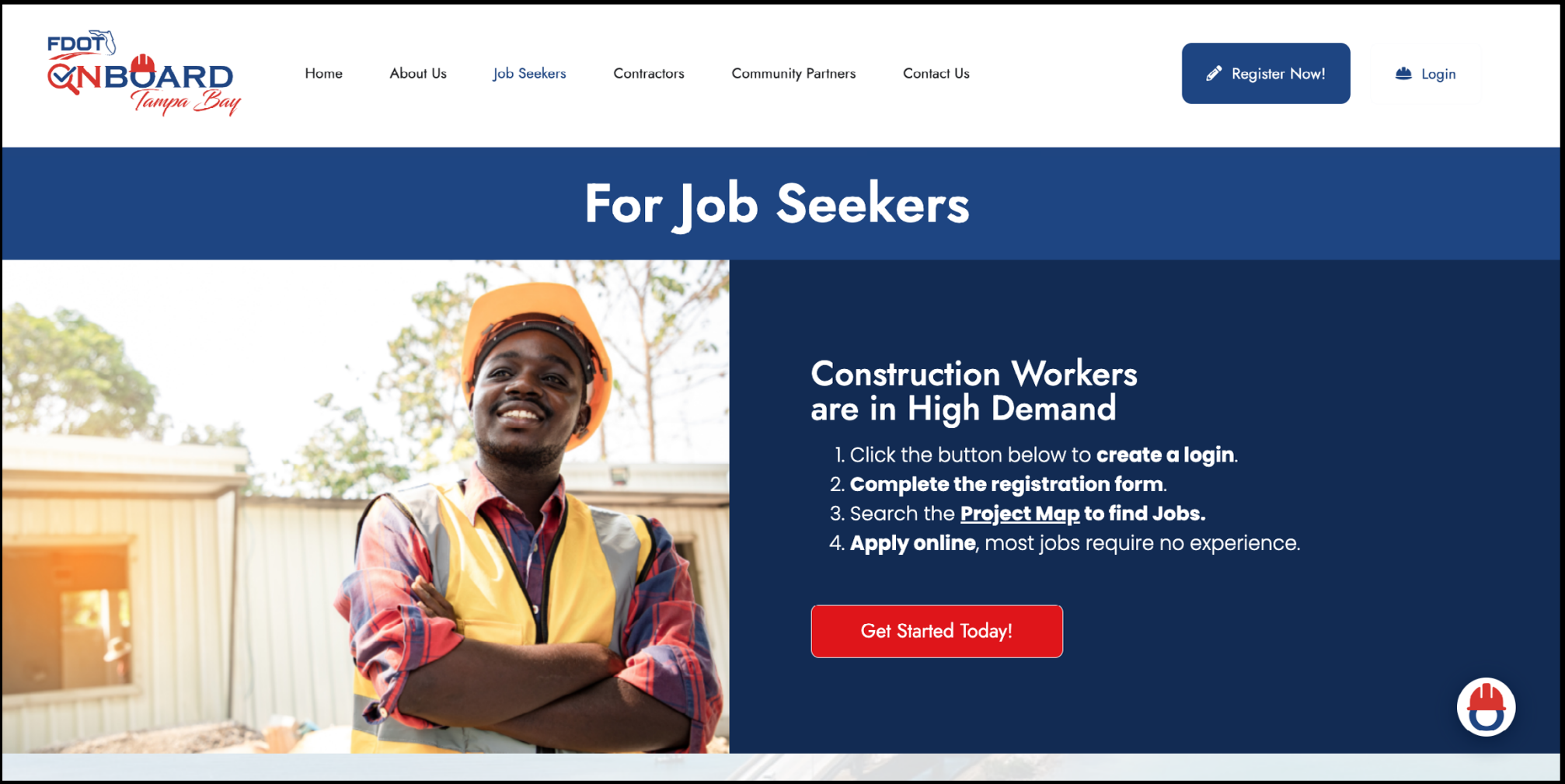

CONTRACTORS



COMMUNITY PARTNERS

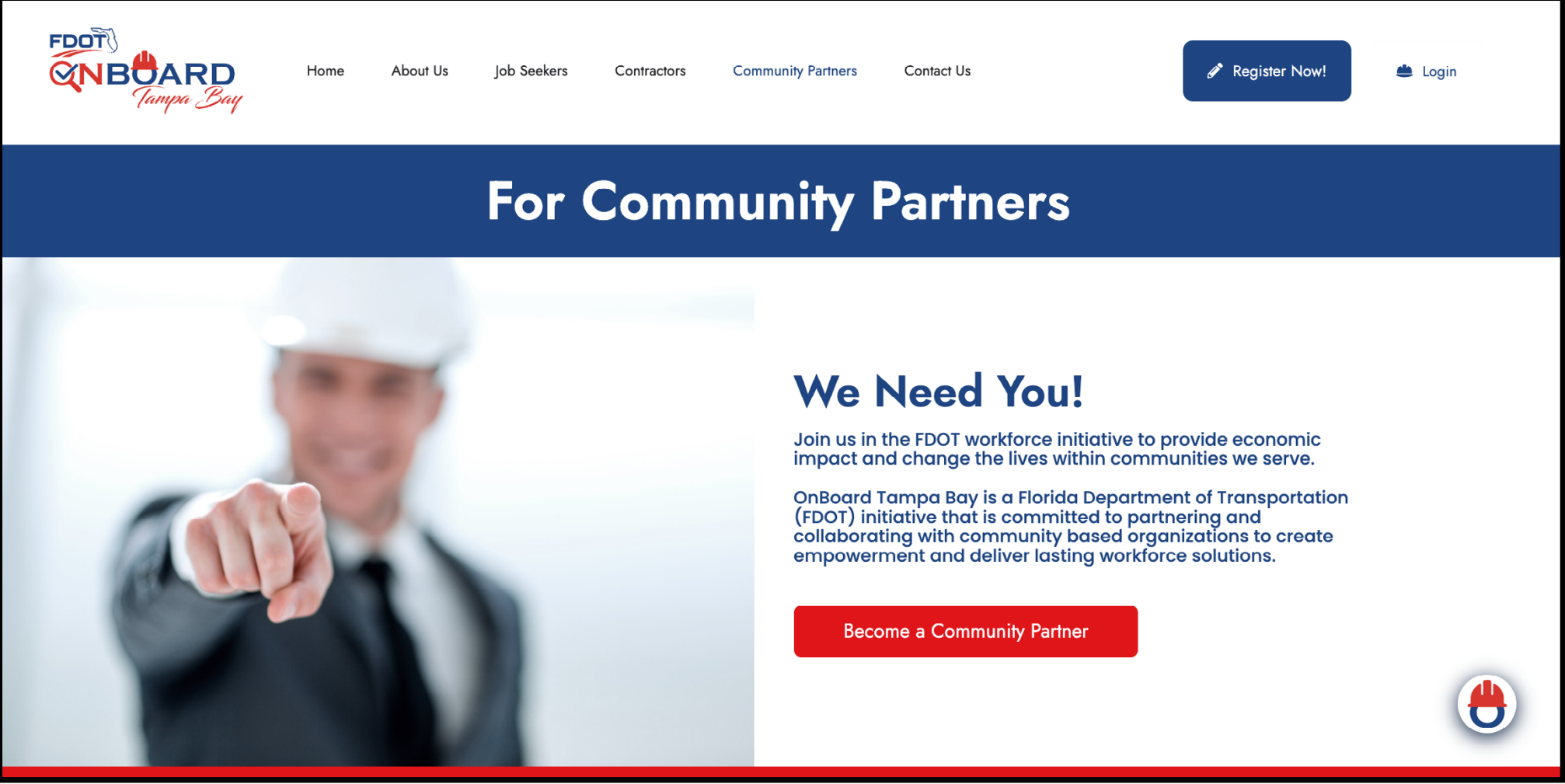

❑ EASY REGISTRATION

❑ REAL-TIME DASHBOARDS

❑ AUTOMATED NOTIFICATIONS

❑ REPORTING FEATURES

OnBoardTampaBay.com



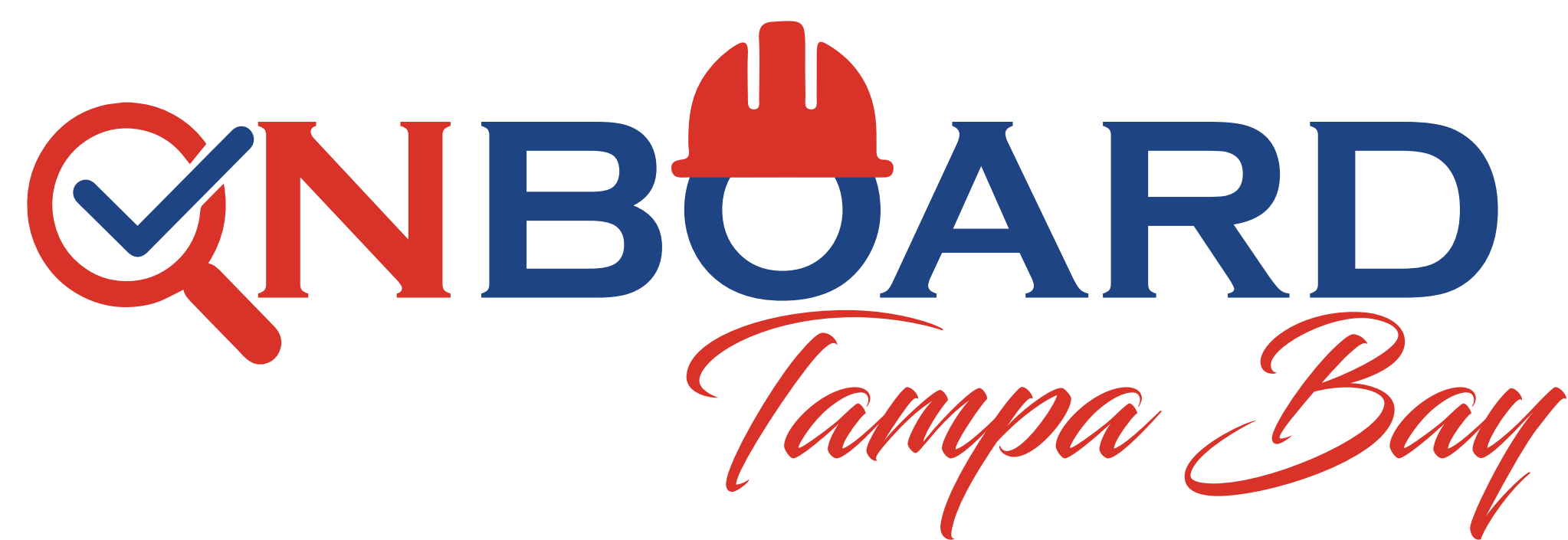

Job Fair and Business Expo

FEBRUARY 21, 2023

Julian B. Lane Riverfront Park

402 W Laurel Street Tampa, FL 33607

JOB FAIR: 9:00 a.m. – 12:00 p.m.

- 10 FDOT contractors already committed
- City and County contractors attending
- Community resources available
- Job readiness stations

BUSINESS EXPO: 2:00 p.m. – 5:00 p.m.

- Doing business with government
- Contractor matchmaking
- Industry best practices

FDOT HAS OVER \$6 BILLION IN CONSTRUCTION PROJECTS

FEBRUARY 21, 2023
JOB FAIR AND BUSINESS EXPO

JULIAN B. LANE PARK
402 W LAUREL STREET, TAMPA, FL 33607

@ The Job Fair 9:00 AM – 12:00 PM

LEARN ABOUT A CONSTRUCTION CAREER
MEET WITH POTENTIAL EMPLOYERS
EXPLORE TRAINING OPPORTUNITIES
CONNECT WITH COMMUNITY RESOURCES

@ The Business Expo 2:00 PM – 5:00 PM

LEARN HOW TO DO BUSINESS WITH GOVERNMENT
LEARN ABOUT NEW OPPORTUNITIES
CONNECT WITH PRIME CONTRACTORS
LEARN INDUSTRY BEST PRACTICES

SCAN TO VISIT
ONBOARDTAMPABAY.COM

MISSION
To build a large, continuous pipeline of local labor to support upcoming roadway and bridge construction projects and promote economic opportunity throughout Tampa Bay.

SCAN TO RSVP

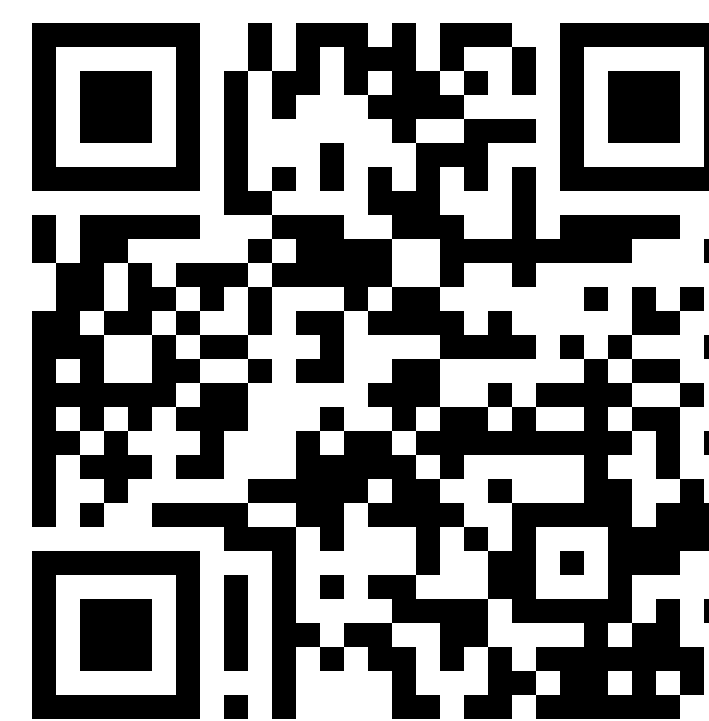

SCAN TO VISIT
OnBoardTampaBay.com

