



**10' Landscape
On City of Tampa Right-of-Way**

**8' Visual Barrier
On I-275 Shoulder**

Existing

**14' Noise Barrier
On I-275 Shoulder**

**10' Landscape Trellis
On City of Tampa Right-of-Way**



Existing



**8' Visual Barrier
On I-275 Shoulder**



**14' Noise Barrier
On I-275 Shoulder**

*Must be funded with local funds



**10' Landscape Trellis
On City of Tampa Right-of Way**



**10' Viburnum Landscaping
On City of Tampa Right-of Way**

Existing

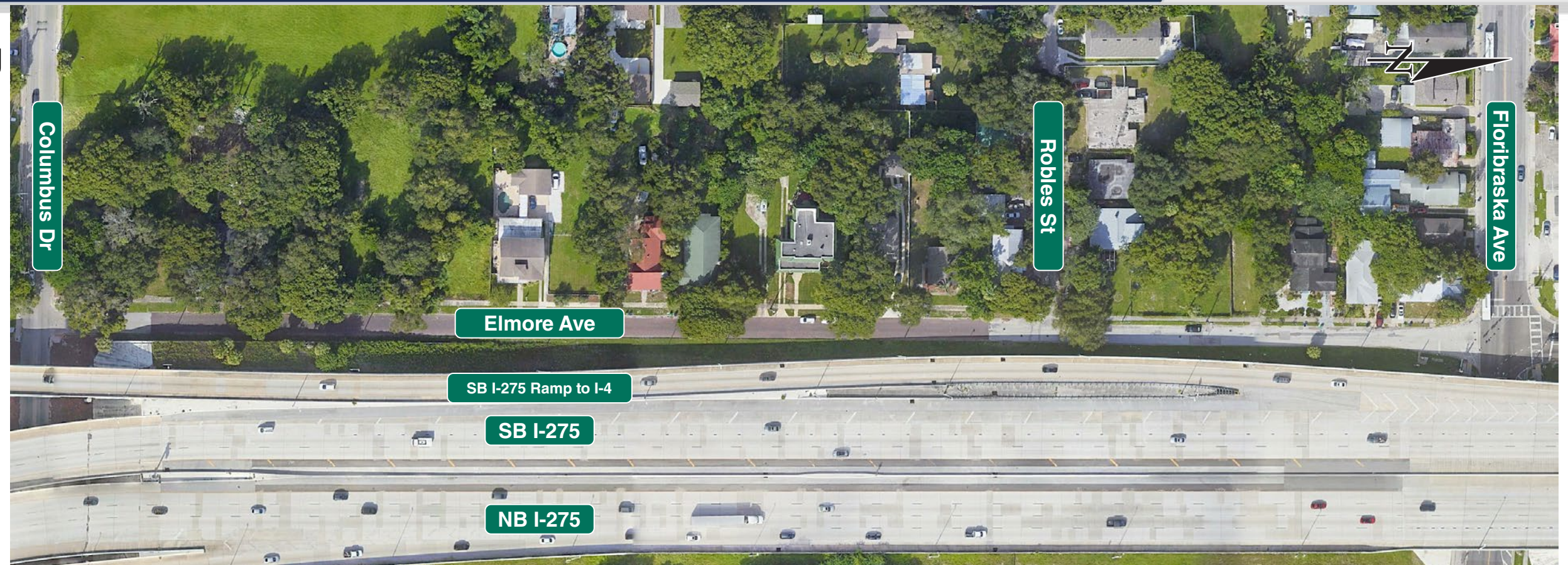

Proposed

LEGEND

- General Use Lane - Roadway
- General Use Lane - Bridge
- Proposed Location of Retaining Wall
- FDOT Right-of-Way

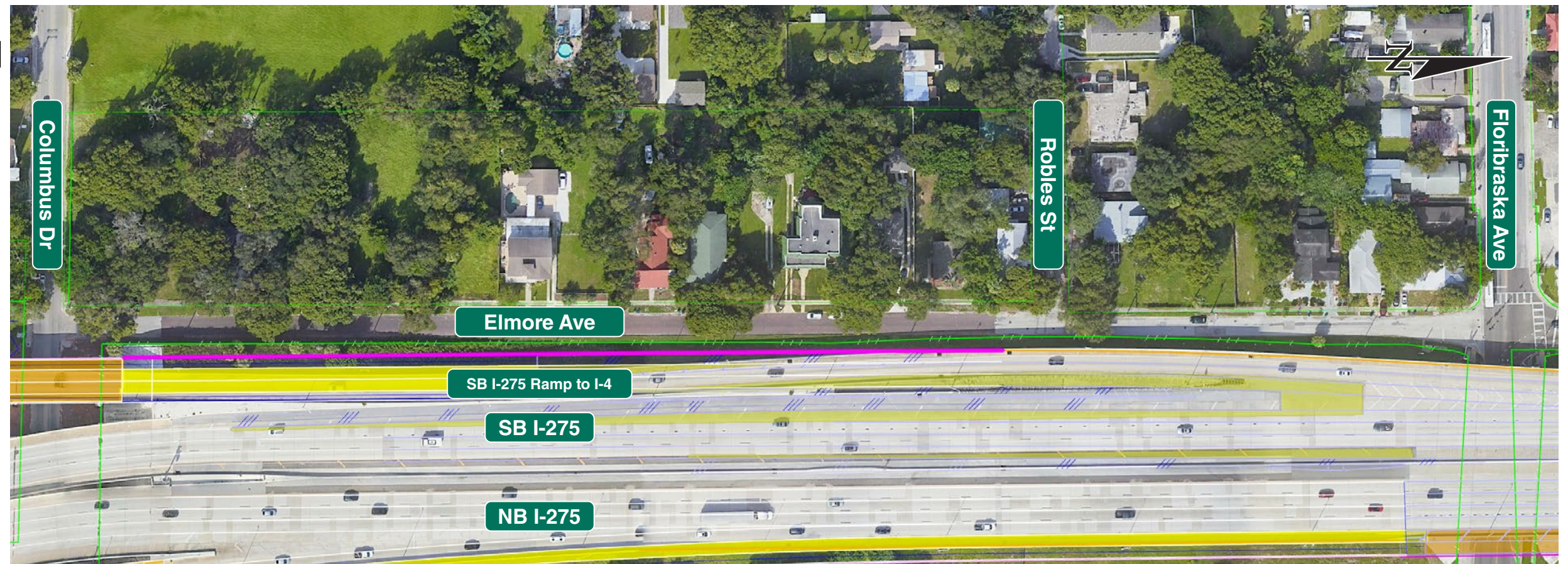





Elmore Avenue at Robles Street Looking East

Existing Condition



Elmore Avenue at Robles Street Looking East

Existing

Existing with Proposed
Knee Wall

Knee Wall at Robles Street
Existing and Proposed
Shell/Florida Native
Limestone Texture

Proposed Shell/Florida
Native Limestone Texture

Proposed Brick X Pattern

North of Robles Street

South of Robles Street



Elmore Avenue at Robles Street Looking East

**Existing Wall north of Robles Street
Proposed Shell/Florida Native Limestone Texture south of Robles Street**



Elmore Avenue at Robles Street Looking East

**Existing Wall north of Robles Street with Proposed Brick Knee Wall
Proposed Shell/Florida Native Limestone Texture with Brick Knee Wall south of Robles Street**



Elmore Avenue at Robles Street Looking East

**Existing Wall north of Robles Street with Proposed Brick Knee Wall
Proposed Brick X Pattern south of Robles Street**



Elmore Avenue at Robles Street Looking East

Existing Wall north of Robles Street with Landscaping
Proposed Shell/Florida Native Limestone Texture and Landscaping south of Robles Street



Elmore Avenue at Robles Street Looking East

Existing Wall north of Robles Street with Proposed Brick Knee Wall and Landscaping
Proposed Shell/Florida Native Limestone Texture with Brick Knee Wall and Landscaping south of Robles Street



Elmore Avenue at Robles Street Looking East

Existing Wall north of Robles Street with Proposed Brick Knee Wall and Landscaping
Proposed Brick X Pattern with Landscaping south of Robles Street





Elmore Avenue at Robles Street Looking South

Existing Condition



Elmore Avenue at Robles Street Looking South

**Existing Wall north of Robles Street
Proposed Shell/Florida Native Limestone Texture south of Robles Street**



Elmore Avenue at Robles Street Looking South

**Existing wall north of Robles Street with Proposed Brick Knee Wall
Proposed Shell/Florida Native Limestone Texture with Brick Knee Wall south of Robles Street**



Elmore Avenue at Robles Street Looking South

**Existing wall north of Robles Street with Proposed Brick Knee Wall
Proposed Brick X Pattern south of Robles Street**



Elmore Avenue at Robles Street Looking South

**Existing Wall north of Robles Street with Landscaping
Proposed Shell/Florida Native Limestone Texture with Landscaping south of Robles Street**



Elmore Avenue at Robles Street Looking South

**Existing wall north of Robles Street with Proposed Brick Knee Wall and Landscaping
Proposed Shell/Florida Native Limestone Texture with Brick Knee Wall and Landscaping south of Robles Street**



Elmore Avenue at Robles Street Looking South

**Existing wall north of Robles Street with Proposed Brick Knee Wall and Landscaping
Proposed Brick X Pattern with Landscaping south of Robles Street**

Existing

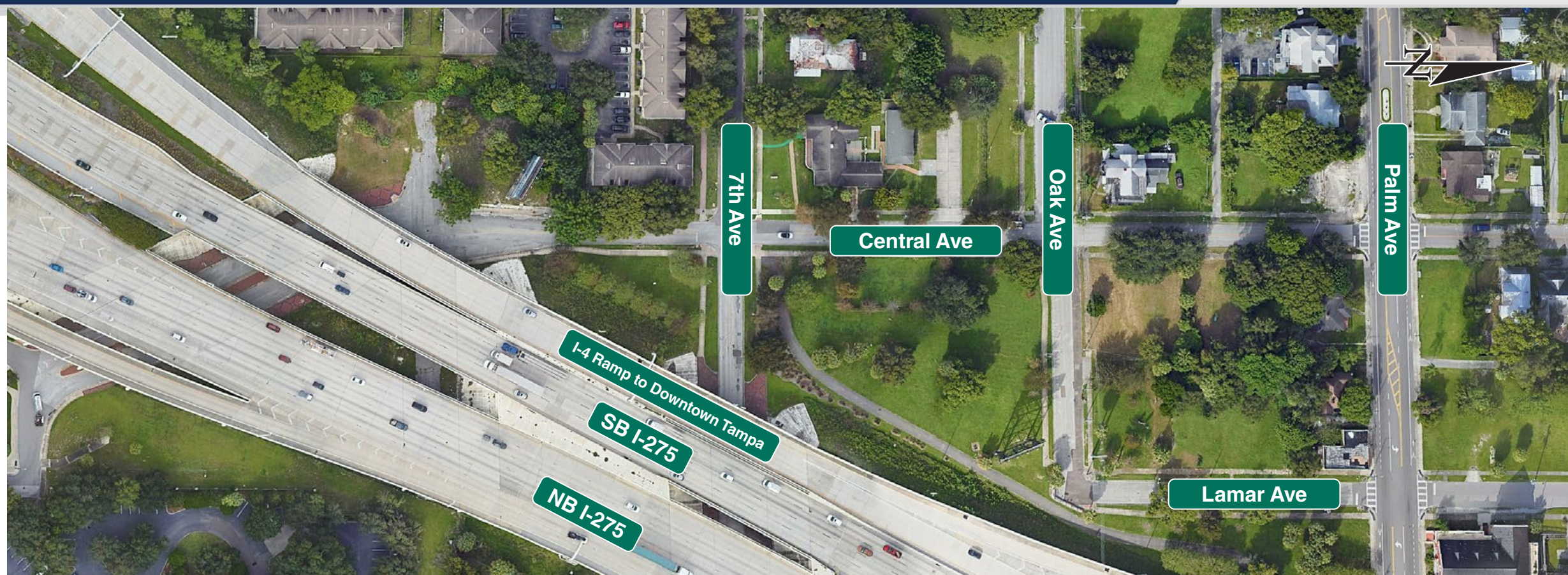

Proposed

- LEGEND**
- General Use Lane - Roadway
 - General Use Lane - Bridge
 - Proposed Location of Retaining Wall
 - Shared Use Path Constructed with DTI
 - FDOT Right-of-Way
 - Local Road Improvements

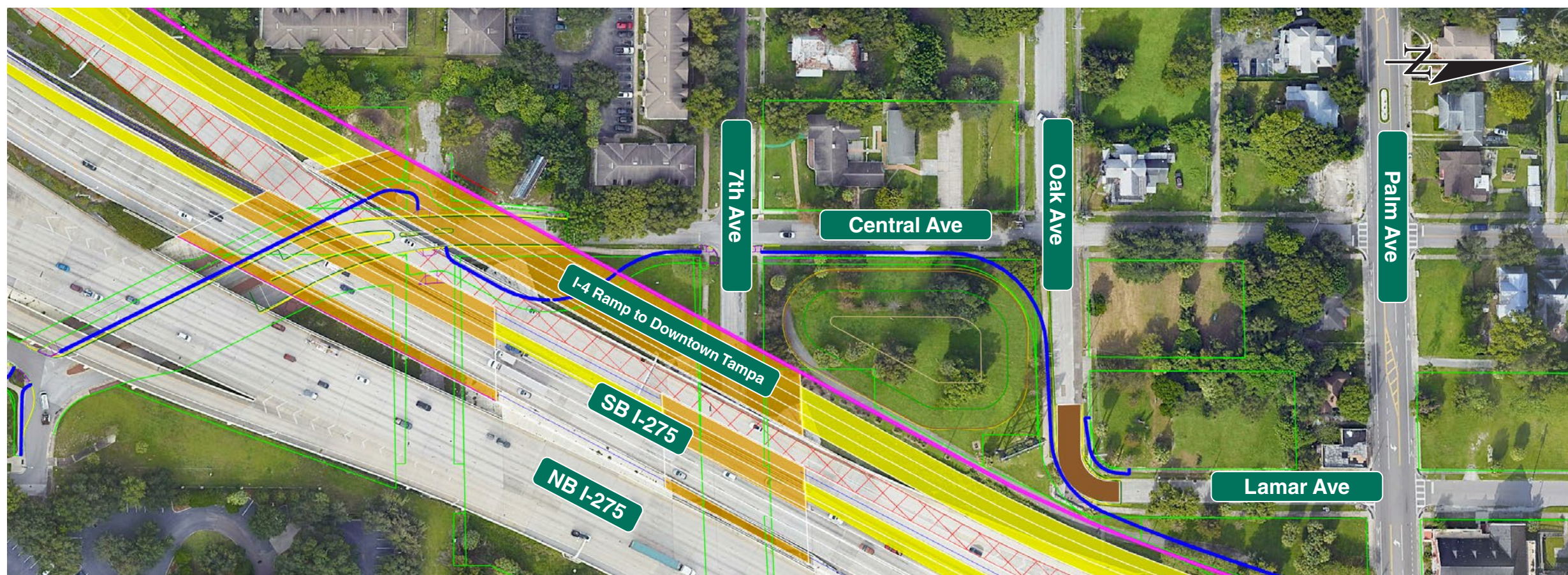

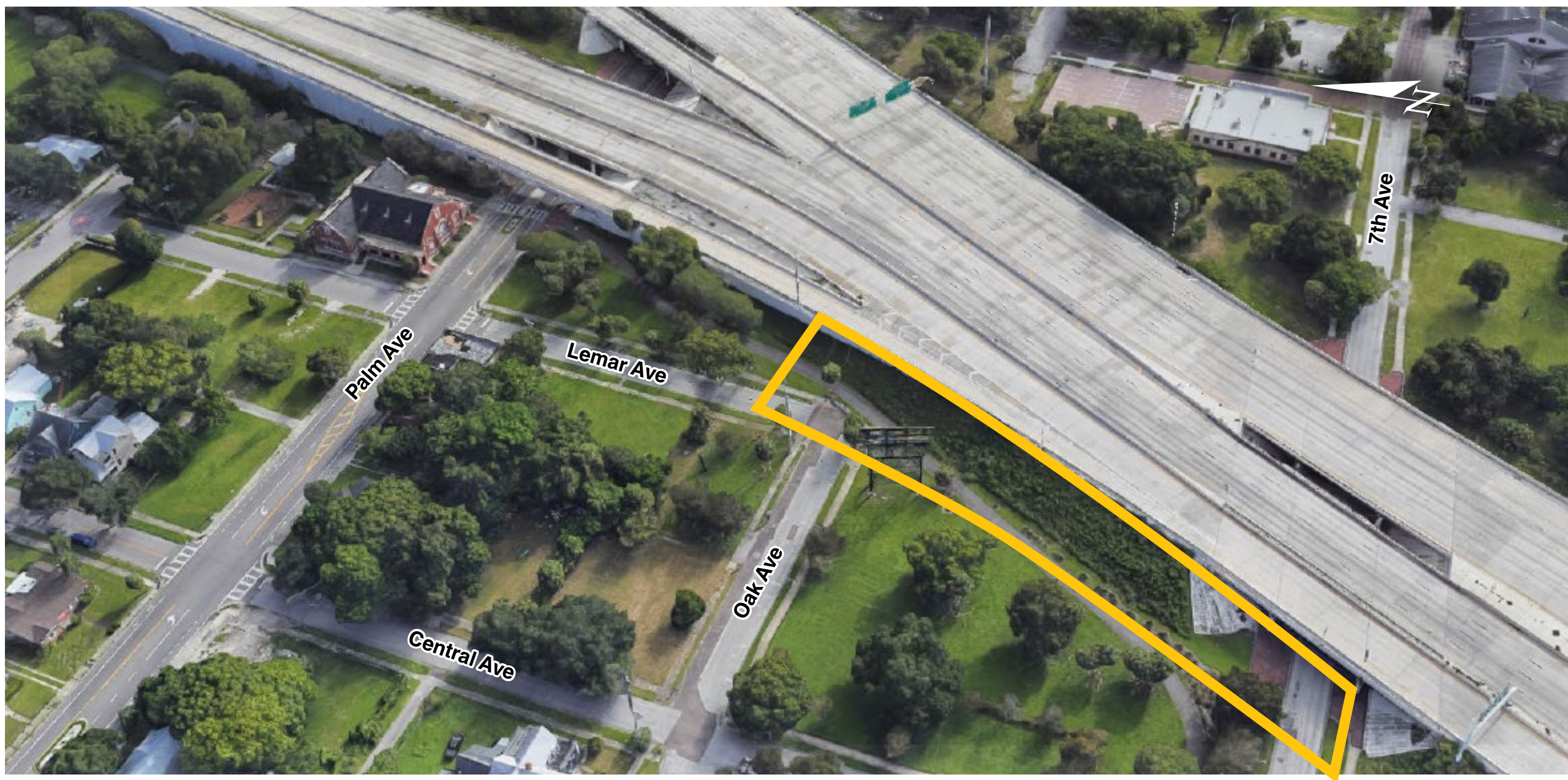



Oak Avenue Looking South

Existing Condition



Existing



Proposed Shell/Florida Native
Limestone Texture



Proposed Brick X Pattern



Oak Avenue Looking South

Proposed Shell/Florida Native Limestone Texture



Oak Avenue Looking South

Proposed Brick X Pattern



Oak Avenue Looking South

Proposed Shell/Florida Native Limestone Texture with Landscaping



Oak Avenue Looking South

Proposed Brick X Pattern with Landscaping

Palm Avenue Looking West



DRAFT 04/26/2022

Existing Condition

Palm Avenue Looking West



DRAFT 04/26/2022

Wall with Smooth Stained Concrete Facing

Note, Renderings illustrate a sampling of gravity walls only. Additional improvements including the new shared use path connections, related crossings, fencing, lighting, and additional aesthetic enhancements will be constructed but are not illustrated.

Palm Avenue Looking West



DRAFT 04/26/2022

Brick Wall

Note, Renderings illustrate a sampling of gravity walls only. Additional improvements including the new shared use path connections, related crossings, fencing, lighting, and additional aesthetic enhancements will be constructed but are not illustrated.

