

MATCHLINE



E. M.L.K. BLVD

N. NEBRASKA AVE

HILLSBOROUGH AVE



MATCHLINE

E. FLORIBRASKA AVE

E. 21ST AVE

N. 14TH ST

N. 15TH ST

N. 21ST ST

N. 22ND ST

E. COLUMBUS DR

E. PALM AVE

NUCCIO PKWY

SELMON EXPRESSWAY

LEGEND

- PROPOSED GENERAL USE LANE
- PROPOSED GENERAL USE LANE - BRIDGE
- PARCELS OWNED BY FDOT
- REMOVAL OF EXISTING ROADWAY PAVEMENT
- NUMBER OF LANES
- NUMBER OF AUXILIARY LANES
- EXISTING RIGHT OF WAY
- EXISTING LIMITED ACCESS RIGHT OF WAY
- TIS/FEIS RIGHT OF WAY
- PROPOSED RIGHT OF WAY
- TBNEXT SECTION 7 (FPID 431821-2-52-01 & 443770-1-52-01)

AERIAL FLIGHT DATE: 2017

DRAFT

These maps are provided for informational and planning purposes only. All information is subject to change and the user of this information should not rely on the data for any other purposes that may require guarantee of accuracy, timeliness or completeness of information.

DATE: 6/05/19

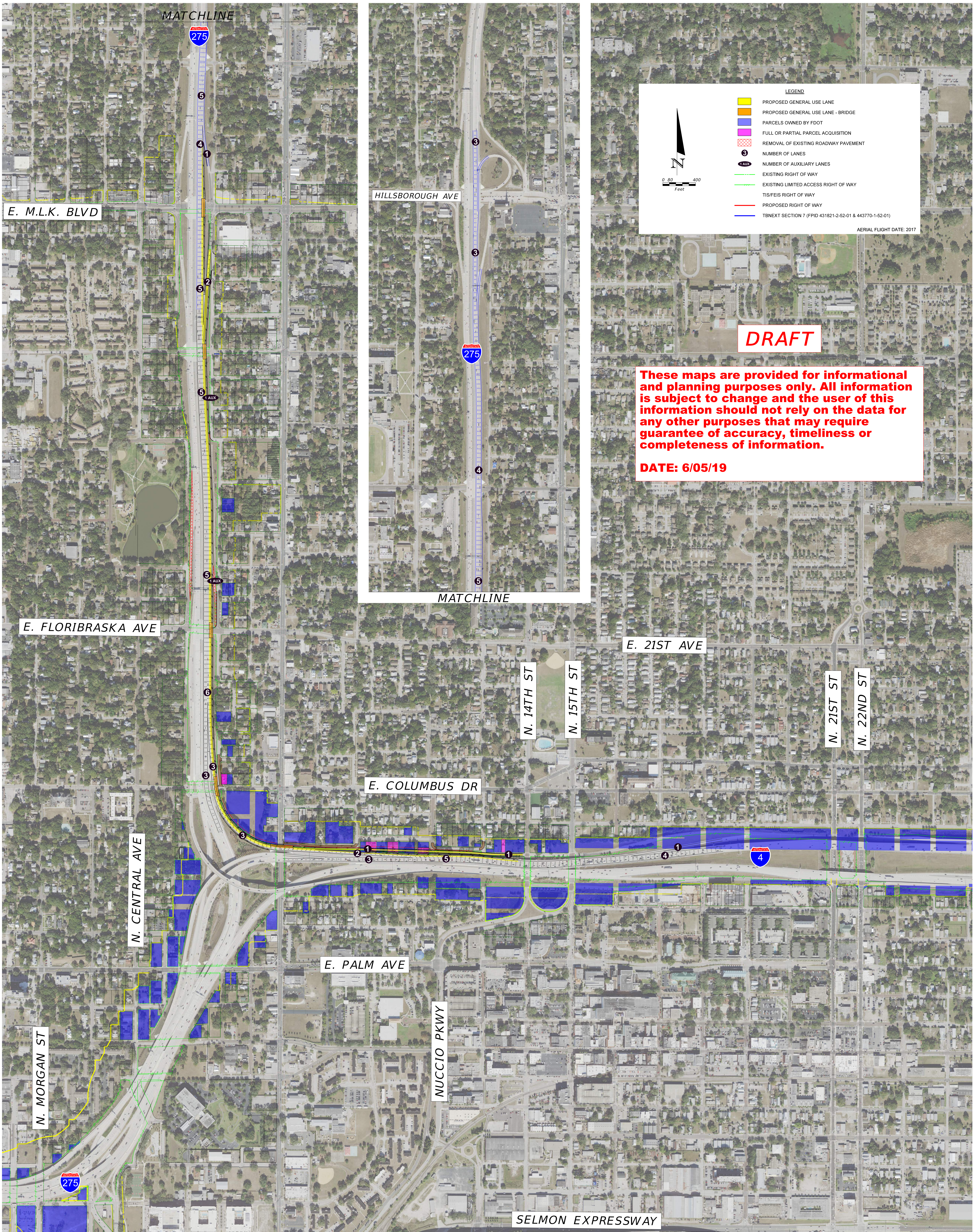

LEGEND

- PROPOSED GENERAL USE LANE
- PROPOSED GENERAL USE LANE - BRIDGE
- PARCELS OWNED BY FDOT
- FULL OR PARTIAL PARCEL ACQUISITION
- REMOVAL OF EXISTING ROADWAY PAVEMENT
- NUMBER OF LANES
- NUMBER OF AUXILIARY LANES
- EXISTING RIGHT OF WAY
- EXISTING LIMITED ACCESS RIGHT OF WAY
- TIS/FEIS RIGHT OF WAY
- PROPOSED RIGHT OF WAY
- TBNEXT SECTION 7 (FPID 431821-2-52-01 & 443770-1-52-01)

AERIAL FLIGHT DATE: 2017

DRAFT

These maps are provided for informational and planning purposes only. All information is subject to change and the user of this information should not rely on the data for any other purposes that may require guarantee of accuracy, timeliness or completeness of information.

DATE: 6/05/19

